

ADAMS

COUNTY CERTIFIED SURVEY MAP #

A PART OF THE SW 1/4 OF THE SE 1/4 OF SECTION 6, T15N, R7E, TOWN OF JACKSON, ADAMS COUNTY, WISCONSIN.

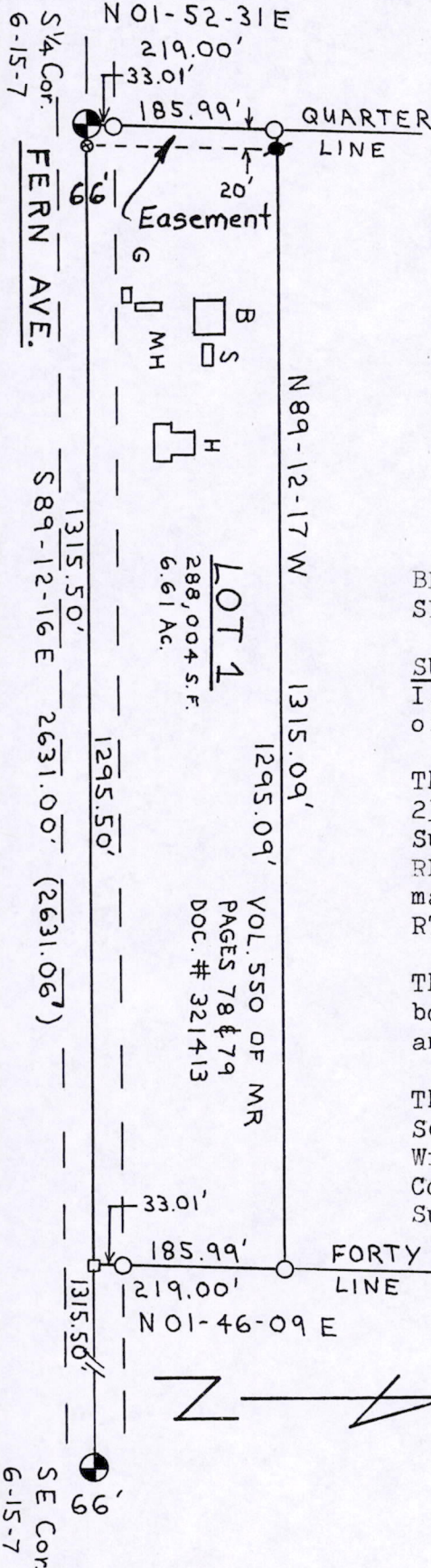

LEGEND:

- SCALE: 1" = 200'
- 1" x 24" IRON PIPE SET (MIN. WT. 1.13 #/L.F.)
- ⊕ HARRISON MONUMENT FOUND IN PLACE
- ⊗ NAIL & WASHER SET
- () RECORDED AS
- HEADLESS RR SPIKE SET
- ⚡ SPIKE SET
- G = GARAGE
- MH = MOBILE HOME
- B = BARN
- S = SHED
- H = HOUSE

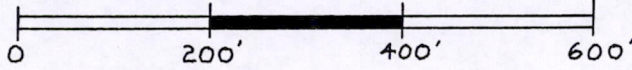
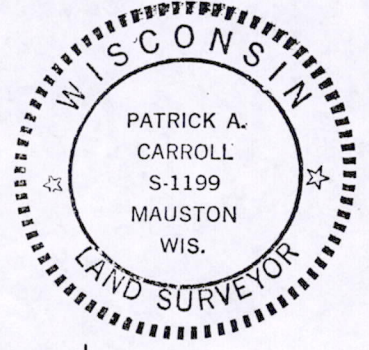

--- EASEMENT
 BEARINGS ARE REFERENCED TO THE SOUTH LINE OF THE SE 1/4 OF SECTION 6 ASSIGNED TO BEAR S 89-12-16 E.

SURVEYOR'S CERTIFICATE:

I, Patrick A. Carroll, Registered Land Surveyor S-1199, of Mauston, Wisconsin, hereby certify:

That in compliance with the provisions of Chapter 236.34 of the Wisconsin Statutes and Adams County Subdivision Regulations and under the direction of REON DUCHARDT, owner of said land, I did survey and map a part of the SW 1/4 of the SE 1/4 of Section 6, T15N, R7E, Town of Jackson, Adams County, Wisconsin.

That such map correctly represents the exterior boundaries and the subdivision of the land surveyed and mapped to the best of my knowledge and belief.

The south 219.00 feet of the SW 1/4 of the SE 1/4 of Section 6, T15N, R7E, Town of Jackson, Adams County, Wisconsin.

Contains 288,004 s.f. or 6.61 acres.

Subject to an easement over the west 20.0 feet thereof.

Subject to highway R/W for the town road known as Fern Ave. being the south 33.0 feet thereof.

Patrick A. Carroll

REGISTERED LAND SURVEYOR S-1199
 PATRICK A. CARROLL MARCH 9, 1997