

PLAT OF SURVEY





FIELD BOOK # J 04
 PAGES # 1-4
 PROJECT # 03114
 PAGE: 1 OF 1

ASR SURVEYING, LLC

510 TREMONT ST.
 MAUSTON WI. 53948
 608-847-5237

LOCATED IN THE FRACTIONAL SW1/4-SW1/4 OF SECTION 7, T. 15N., R. 7E.,
 TOWN OF JACKSON, ADAMS COUNTY, WISCONSIN, BEING LOT 1 OF C.S.M. #3566

LEGEND

-  - HARRISON MONUMENT, FOUND
-  - 3/4" X 24" IRON ROD, 1.5 #/FT., PLACED
-  - RR SPIKE, FOUND
-  - 3/4" IRON ROD, FOUND
-  - 1-1/4" O.D., I.P., FOUND
- () - RECORDED AS

VOL. 15, PAGE 248

C.S.M. #3566,

LOT 1

TOTAL AREA
 154,059 SQ. FT.
 3.54 ACRES

LOT 2

SE CORNER LOT 3,
 C.S.M. # 3566

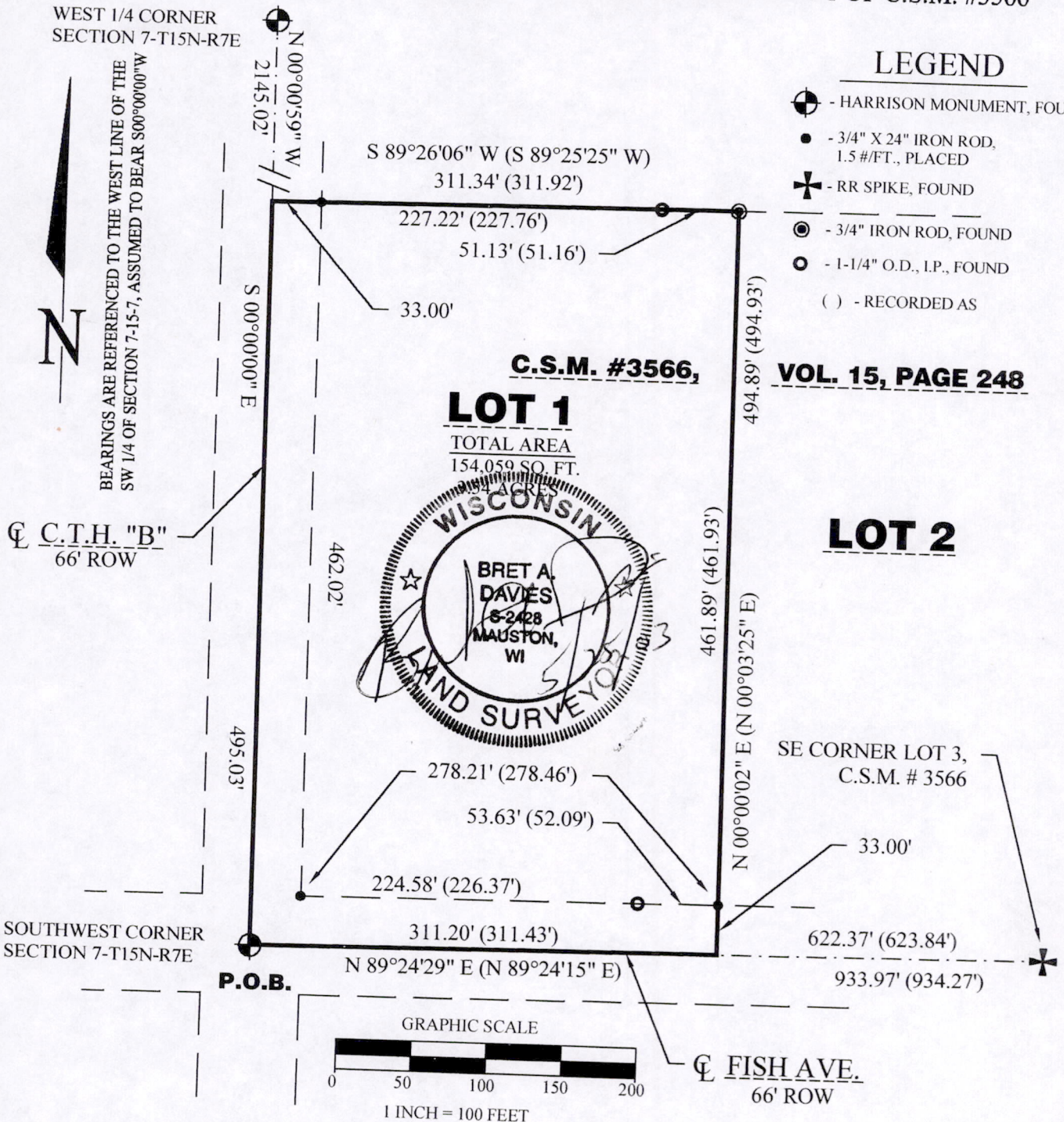

DESCRIPTION:

BEGINNING at the Southwest corner of said Section 7, Thence N89°24'29"E, 311.58 feet along the south of existing Lot 1 of Certified Survey Map Number 3566 to the Southeast corner of said Lot 1; thence N00°00'02"E, 494.89 feet along the east line of said Lot 1 to the Northeast corner of said Lot; thence S89°26'06"W, 311.34 feet along the north line of said Lot to the Northwest corner of said Lot; thence S00°00'00"E, 495.03 feet to the POINT OF BEGINNING.

SURVEYOR'S CERTIFICATE:

I, Bret A. Davies, Registered Land Surveyor, hereby certify that I have surveyed and mapped the lands shown upon this plat under the direction of my client Steve Baumann and that said survey and plat are a true and correct representation of the boundaries of the land surveyed and mapped to the best of my knowledge and belief.

Pos07150731001