

MORTGAGE INSPECTION SURVEY

Located in Lot 1, CSM No. 3566, SW1/4-SW1/4, Section 7, T15N, R7E, Town of Jackson, Adams County, Wisconsin.

Client: % Maggie Dochnahl, First Weber Realty, PO Box 439, Lake Delton, WI 53913

Carlson Surveying, a Div. of General Engineering,
 P O Box 340, Portage, WI 53901
 Phone: (608) 742-2169

All bearings and distances are taken from CSM No. 3566.

• = Found 3/4" round iron rod

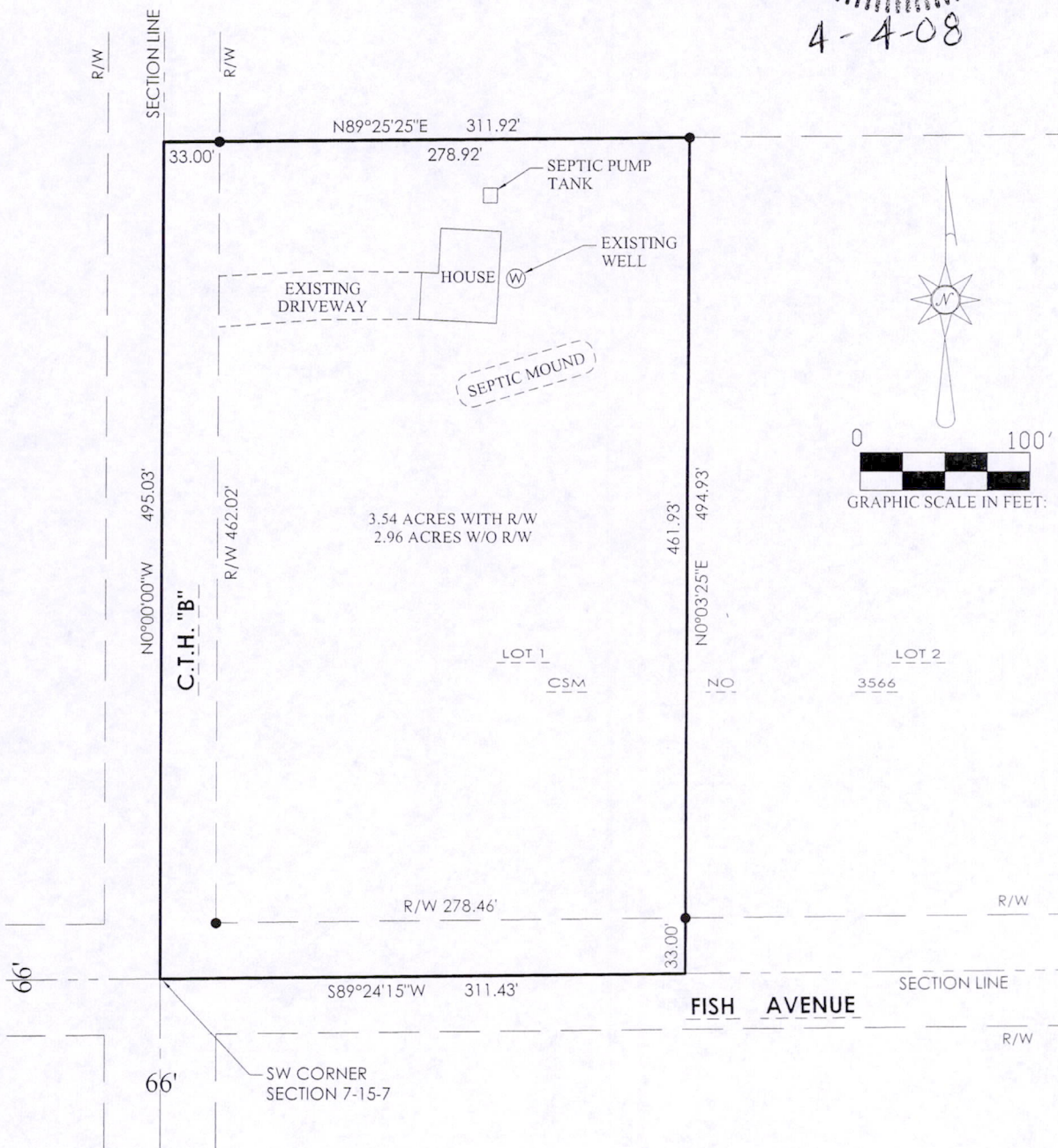
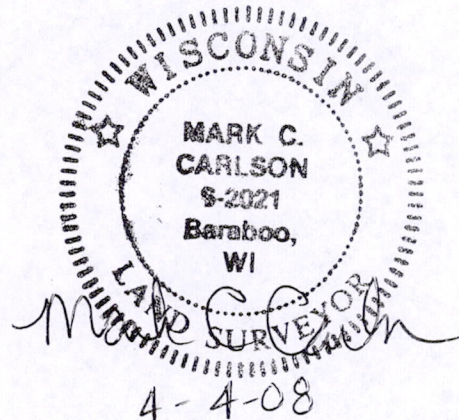

PARCEL DESCRIPTION:

Lot 1, CSM No. 3566, SW1/4-SW1/4, Section 7, T15N, R7E, Town of Jackson, Adams County, Wisconsin.

SURVEYOR'S CERTIFICATE:

I, Mark C. Carlson, registered land surveyor, hereby certify that I have located the improvements as shown and have complied with A-E-7 of the Wisconsin Administrative Code to the best of my knowledge, information and belief.

Pos07150731002