

ADAMS

COUNTY CERTIFIED SURVEY MAP #

A PART OF THE FRAC. SW $\frac{1}{4}$ OF THE SW $\frac{1}{4}$ OF SECTION 7, T15N, R7E, IN THE TOWN OF JACKSON, ADAMS COUNTY, WISCONSIN.

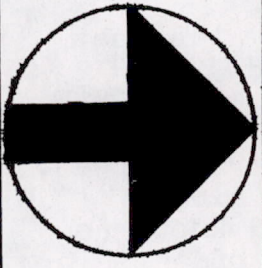
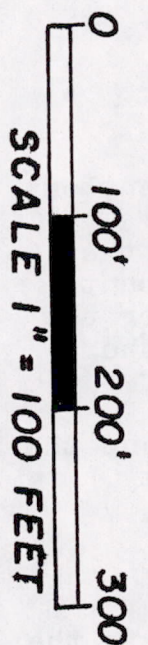

BEARINGS ARE REFERENCED TO THE WEST LINE OF THE FRAC. SW $\frac{1}{4}$ OF SECTION 7 ASSIGNED TO BEAR NORTH-SOUTH.

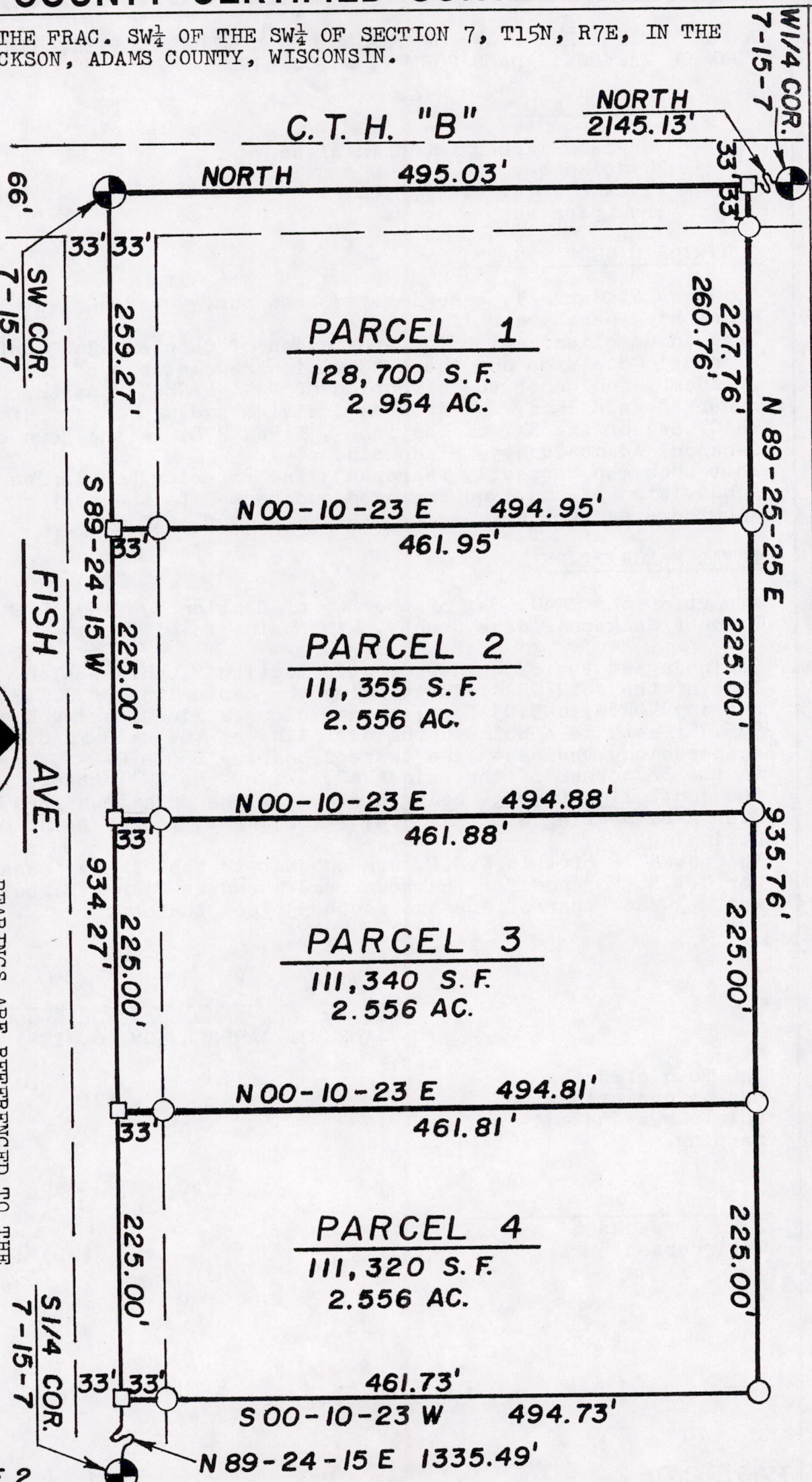



Pos07150731003

ADAMS

COUNTY CERTIFIED SURVEY MAP #

A PART OF THE FRAC. SW $\frac{1}{4}$ OF THE SW $\frac{1}{4}$ OF SECTION 7, T15N, R7E, IN THE TOWN OF JACKSON, ADAMS COUNTY, WISCONSIN.

LEGEND

-  --- Harrison marker found in place
-  --- RR spike set
-  --- 1 $\frac{1}{4}$ " x 2 $\frac{1}{4}$ " (WT 2.27#/L.F.) iron pipe set

SURVEYOR'S CERTIFICATE

I, James J. Carroll, a Registered Land Surveyor S-606, of Mauston, Wisconsin, hereby certify:
 That in compliance with the provisions of Chapter 236.34 of the Wisconsin Statutes and the subdivision regulations of the County of Adams, and under the direction of JACK HANSON, Realtor for the owner of said land, I did survey, divide and map a part of the FRAC..SW $\frac{1}{4}$ of the SW $\frac{1}{4}$ of Section 7, T15N, R7E, in the Town of Jackson, Adams County, Wisconsin.
 That such map correctly represents the exterior boundaries and the subdivision of the land surveyed and mapped to the best of my knowledge and belief.

TOTAL DESCRIPTION

A part of the FRAC. SW $\frac{1}{4}$ of the SW $\frac{1}{4}$ of Section 7, T15N, R7E, in the Town of Jackson, Adams County, Wisconsin, to-wit:

Beginning at the SW corner of said Section 7; thence along the west line of the said FRAC. forty being the centerline of C.T.H. "B" bearing NORTH, 495.03 feet; thence along a line bearing N 89-25-25 E, 935.76 feet, to a point on the east line of the said FRAC. forty; thence along the east line thereof bearing S 00-10-23 W, 494.73 feet, to the SE corner of the said FRAC. SW $\frac{1}{4}$ of the SW $\frac{1}{4}$; thence along the south line thereof being the centerline of a town road known as Fish AVE. bearing S 89-24-15 W, 934.27 feet, to the point of beginning.

The parcel's of this C.S.M. are subject to the highway easements for C.T.H. "B" and for the town road known as Fish AVE. being the west 33 feet thereof and the south 33 feet thereof.

James J. Carroll
 REGISTERED LAND SURVEYOR S-606
 JAMES J. CARROLL NOV. 6, 1993

The Town of Jackson has no objections to this surveying and mapping.

Town of Jackson
Chairperson

