

PROJECT # 0334005	SCALE: 1" = 200'	FILE # 334005.DWG
FIELD BOOK # 105	DRAWN BY JAS	SHEET # 2 OF 2
PAGES # 19	CHECKED BY GPR	SIDE # 1 / 1
SURVEYOR: MSA PROFESSIONAL SERVICES, INC. 307 MAIN STREET P.O. BOX 349 FRIENDSHIP, WI. 53934-0349 608-339-3808	MSA PROFESSIONAL SERVICES © MSA PROFESSIONAL SERVICES	CLIENT: WHITTEN & WEST C/O BELVA PARR REALTY 700 S. MAIN ADAMS, WI. 53910

ADAMS COUNTY CERTIFIED SURVEY MAP

PART OF THE SOUTHEAST QUARTER OF THE SOUTHWEST QUARTER
SECTION 7, TOWNSHIP 15 NORTH, RANGE 7 EAST, TOWN OF JACKSON,
ADAMS COUNTY, WISCONSIN.

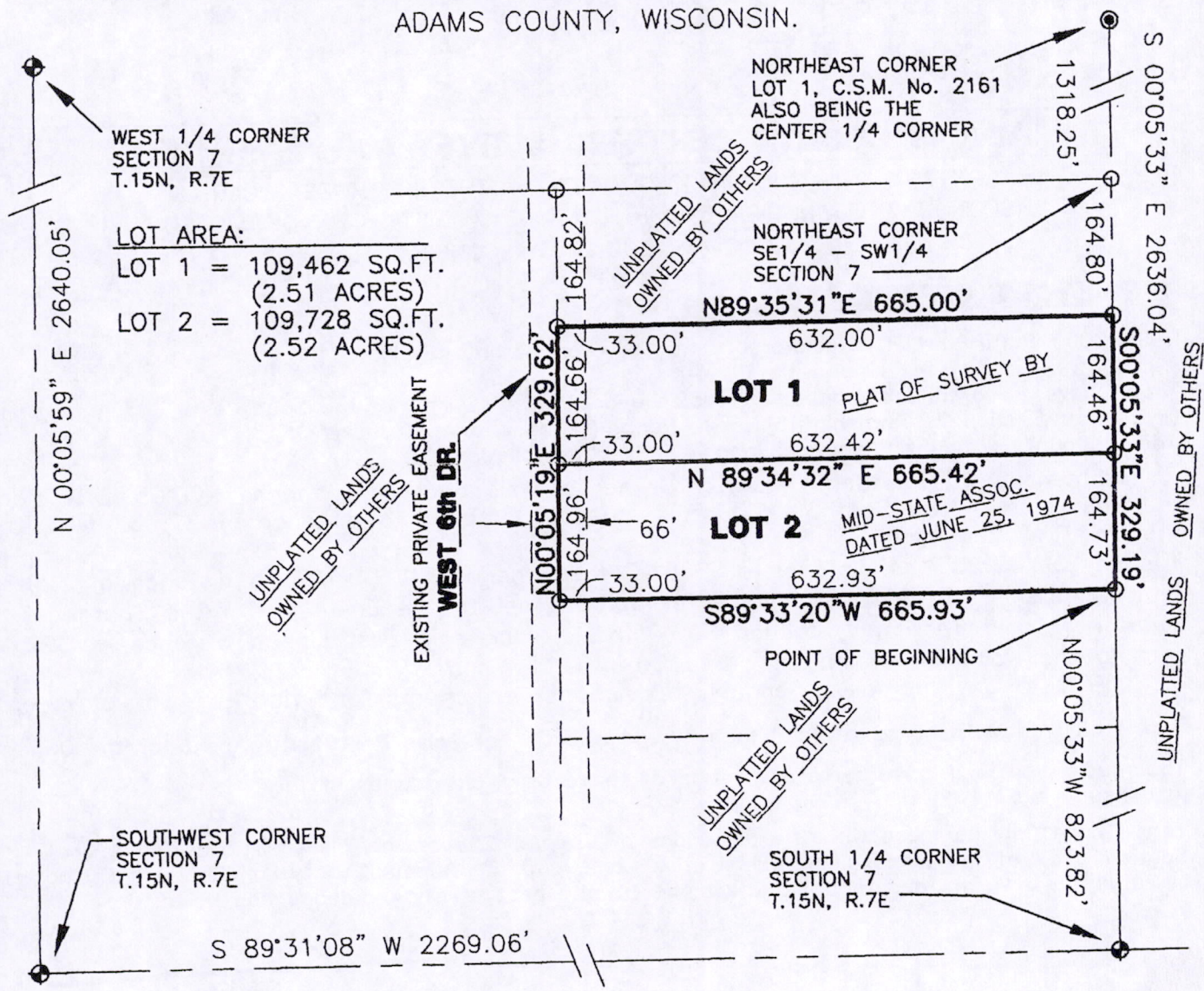

SURVEYOR'S SEAL



LEGEND

- ◆ - HARRISON MONUMENT, FD.
- - 1" IRON PIPE, FOUND
- - 3/4" IRON ROD, FOUND
- - 3/4" X 18" IRON ROD, 1.5 #/FT., PLACED



THE SOUTH LINE OF THE SW 1/4 OF SECTION 7-15-7 WAS ASSIGNED A BEARING OF S89°31'08"W AS THE BASIS OF BEARINGS ON THIS MAP.

Gregory P. Rhinehart
 MSA PROFESSIONAL SERVICES
 GREGORY P. RHINEHART, REGISTERED LAND SURVEYOR, S-1478

5/5/03

DATE

NOTE: IF THE SURVEYOR'S SEAL AT LEFT IS NOT RED IN COLOR, THE SURVEY IS A COPY AND SHOULD BE ASSUMED TO CONTAIN UNAUTHORIZED ALTERATIONS. THE CERTIFICATION CONTAINED ON THIS DOCUMENT SHALL NOT APPLY TO COPIES.

PROJECT # 0334005	SCALE: 1" = 200'	FILE # 334005.DWG	*REGISTRAR'S SEAL*
FIELD BOOK # 105	DRAWN BY JAS	SHEET # 1 OF 2	
PAGES # 19	CHECKED BY GPR	SIDE # 1 / 1	

422502

Recorded-Adams County WI
Register of Deeds Office-
Jodi M. Helgeson-Register

MAY 06 2003

Time: 3:35 pm
Volume: 21 Page: 255-256
Fee: \$13 pd 4534-2



**TRANSPORTATION • MUNICIPAL
DEVELOPMENT • ENVIRONMENTAL**

307 Main Street Friendship, WI. 53934-0349
608-339-3808 Fax: 608-339-8078

© MSA PROFESSIONAL SERVICES

PROFESSIONAL SERVICES

SURVEYOR:

MSA PROFESSIONAL SERVICES, INC.
307 MAIN STREET P.O. BOX 349
FRIENDSHIP, WI. 53934-0349
608-339-3808

CLIENT:

WHITTEN & WEST
C/O BELVA PARR REALTY
700 S. MAIN
ADAMS, WI. 53910

ADAMS COUNTY CERTIFIED SURVEY MAP # 4473

PART OF THE SOUTHEAST QUARTER OF THE SOUTHWEST QUARTER
SECTION 7, TOWNSHIP 15 NORTH, RANGE 7 EAST, TOWN OF JACKSON,
ADAMS COUNTY, WISCONSIN.

SURVEYOR'S CERTIFICATE:

I, GREGORY P. RHINEHART, Registered Land Surveyor, hereby certify,

That I have surveyed and mapped part of the Southeast Quarter of the Southwest Quarter of Section 7, Township 15 North, Range 7 East, Town of Jackson, Adams County, Wisconsin, bounded and described as follows;

Commencing at the South Quarter Corner of said Section 7, thence N00°05'33"W along the East Line of the Southwest Quarter of said Section 7 a distance of 823.82 feet to the Point of Beginning.
Thence S89°33'20"W a distance of 665.93 feet; thence N00°05'19"E a distance of 329.62 feet; thence N89°35'31"E a distance of 665.00 feet to the East Line of the Southwest Quarter of said Section 7; thence S00°05'33"E along said East Line a distance of 329.19 feet to the Point of Beginning. Containing 219,190 sq.ft. (5.03 Acres).

Subject to any and all covenants, restrictions, easements, and right-of-way of record.

That I have made such survey and map at the direction of Belva Par Realty, Agent for the Owner;

That such map is a correct representation of the exterior boundaries of the lands surveyed;

That I have fully complied with the provisions of Chapter 236 of the Wisconsin Statutes, Section AE 7 of the Wisconsin Administrative Code, and the Adams County Land Division Ordinance in surveying, dividing, and mapping the same, to the best of my knowledge and belief.

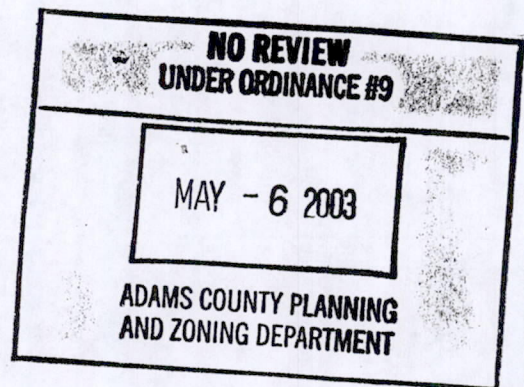

SURVEYOR'S SEAL



Gregory P. Rhinehart
MSA PROFESSIONAL SERVICES
GREGORY P. RHINEHART, REGISTERED LAND SURVEYOR, S-1478

5/5/03

DATE

NOTE: IF THE SURVEYOR'S SEAL AT LEFT IS NOT RED IN COLOR, THE SURVEY IS A COPY AND SHOULD BE ASSUMED TO CONTAIN UNAUTHORIZED ALTERATIONS. THE CERTIFICATION CONTAINED ON THIS DOCUMENT SHALL NOT APPLY TO COPIES.