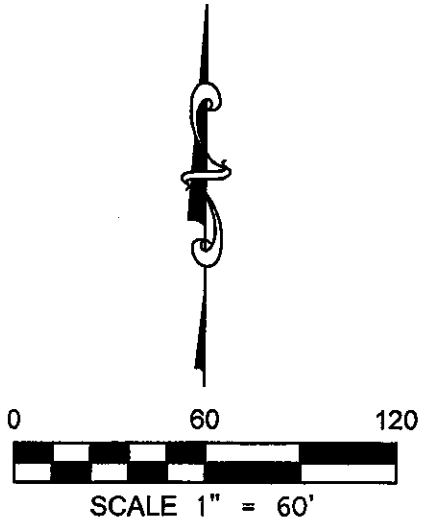

**EXHIBIT MAP  
PREPARED FOR: LANCE FERGUSON**

LOCATED IN THE SE1/4 OF THE SW1/4, SECTION 7,  
TOWNSHIP 15 NORTH, RANGE 7 EAST, TOWN OF  
JACKSON, ADAMS COUNTY, WISCONSIN



**LEGEND**

- ⊕ = GOVERNMENT CORNER LOCATION
- ⊙ = 3/4in. REBAR FOUND
- = MAG NAIL FOUND
- ⊙ = R.R. SPIKE FOUND
- ⊕ = UTILITY POLE
- ▲ = STEEL T-POST FOUND
- △ = WOOD LATH SET

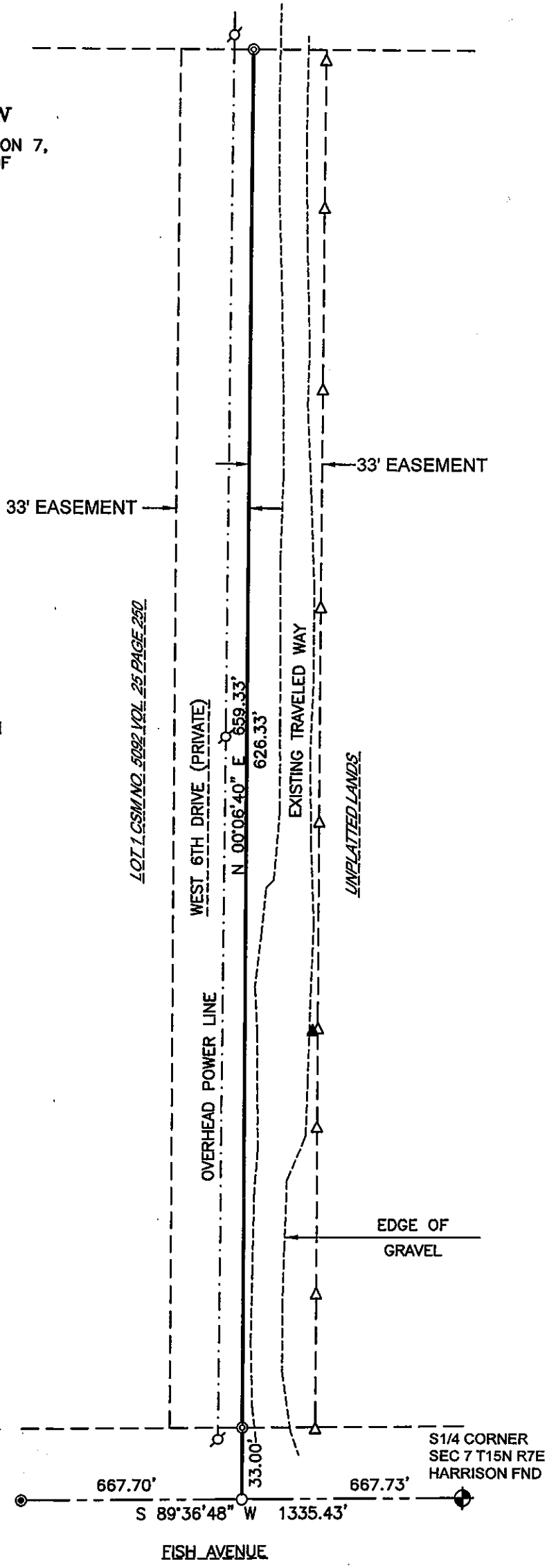

**WISCONSIN**  
DARREN B. KRZANOWSKI  
S-2663  
MOSINEE, WI  
**LAND SURVEYOR**

DARREN KRZANOWSKI PLS 2663  
DATED: 24TH DAY OF OCTOBER, 2018

SHEET 1 OF 1  
**CENTRAL STAKING INC.**  
2523 POST ROAD  
STEVENS POINT WI 54481  
OFFICE: 715-345-6904 FAX: 715-345-7728

D050715073/010