

PLAT OF SURVEY

BEING LOTS 13, 14, 23 AND 24, HIAWATHA TRAIL ESTATES, LOCATED IN THE NE1/4 OF THE NW1/4, SECTION 8, T. 16 N., R. 5 E., TOWN OF QUINCY, ADAMS COUNTY, WISCONSIN.

LEGEND

- 3/4" X 24" IRON ROD SET (WT. = 1.5 LBS / L.F.)
- ⊙ 1" IRON PIPE FND.
- 2" IRON PIPE FND.
- () PREVIOUS SURVEY OR RECORD DATA

BASIS OF BEARINGS: IS THE EAST LINE OF HIAWATHA TRAIL ESTATES PLAT WHICH IS RECORDED TO BEAR S00°20'00"W.

SCALE: 1" = 100'

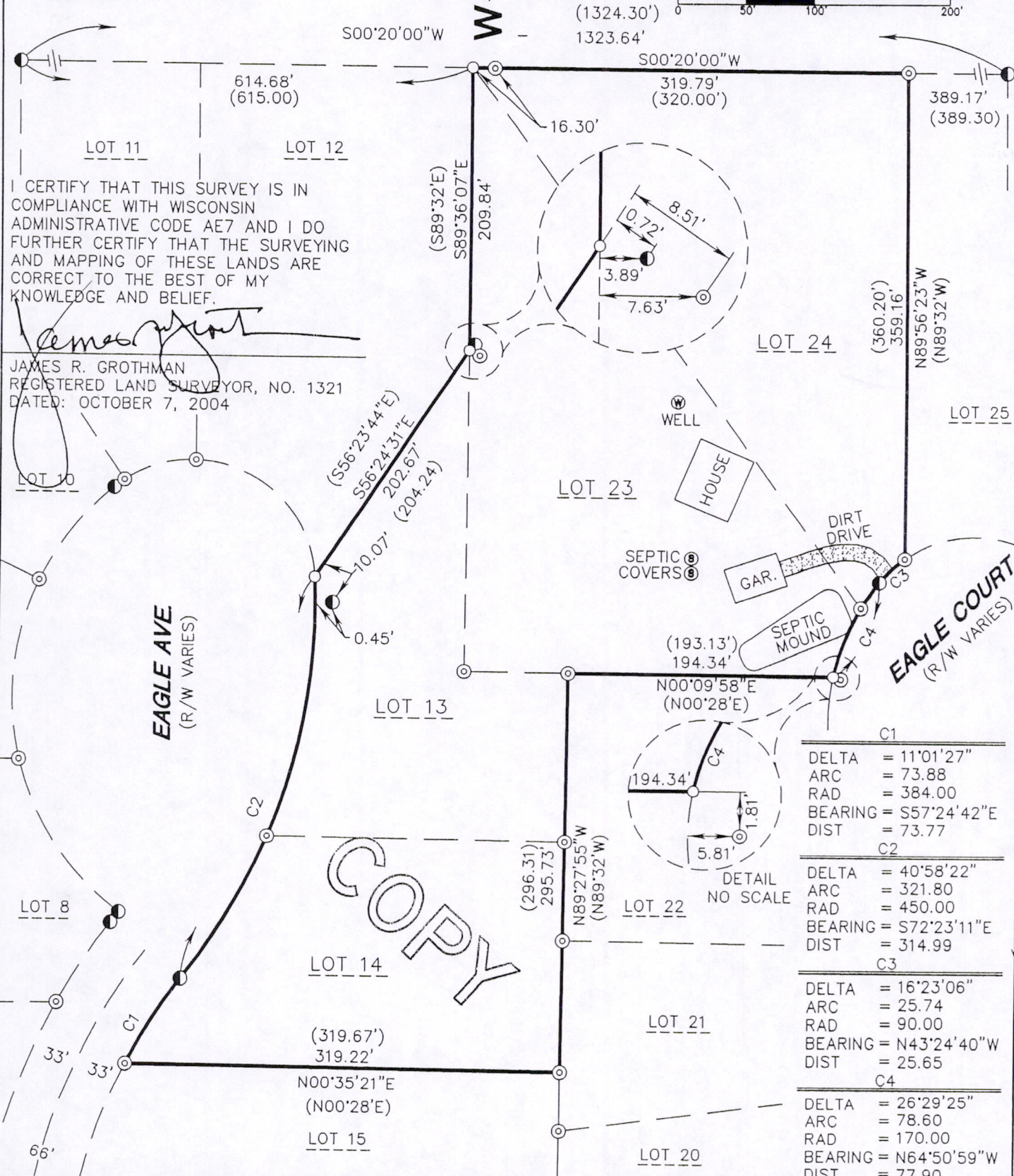
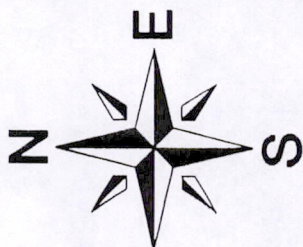

I CERTIFY THAT THIS SURVEY IS IN COMPLIANCE WITH WISCONSIN ADMINISTRATIVE CODE AE7 AND I DO FURTHER CERTIFY THAT THE SURVEYING AND MAPPING OF THESE LANDS ARE CORRECT TO THE BEST OF MY KNOWLEDGE AND BELIEF.

JAMES R. GROTHMAN
REGISTERED LAND SURVEYOR, NO. 1321
DATED: OCTOBER 7, 2004

C1	
DELTA	= 11°01'27"
ARC	= 73.88
RAD	= 384.00
BEARING	= S57°24'42"E
DIST	= 73.77
C2	
DELTA	= 40°58'22"
ARC	= 321.80
RAD	= 450.00
BEARING	= S72°23'11"E
DIST	= 314.99
C3	
DELTA	= 16°23'06"
ARC	= 25.74
RAD	= 90.00
BEARING	= N43°24'40"W
DIST	= 25.65
C4	
DELTA	= 26°29'25"
ARC	= 78.60
RAD	= 170.00
BEARING	= N64°50'59"W
DIST	= 77.90

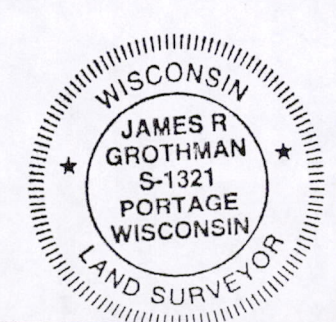

OWNER:
DONALD WEBER
3006 W. MALLORY AVE.
GREENFIELD, WI 53221

As prepared by:
GROTHMAN & ASSOCIATES, S.C.
LAND SURVEYORS
PO BOX 373 PORTAGE, WI 53901
Phone Portage (608) 742-7788
Phone Sauk (608) 644-8877
Fax (608) 742-0434
e-mail surveying@grothman.com

CLIENT:
DONALD WEBER
3006 W. MALLORY AVE.
GREENFIELD, WI 53221

FILE NO. 504-415

DRAFTED BY: J. ABEGGLEN
CHECKED BY: J.R.G.
PROJ. 504-415
DWG. 504415 SHEET 1 OF 1

Pos 08150521001