

MORTGAGE INSPECTION

THIS DOES NOT CONSTITUTE A BOUNDARY SURVEY

LAND DESCRIPTION

LOT 26, HIAWATHA TRAIL ESTATES, SECTION 8, T. 16N., R. 5 E.,
TOWN OF QUINCY, ADAMS COUNTY, WISCONSIN.

NEW

PROPERTY ADDRESS

NA

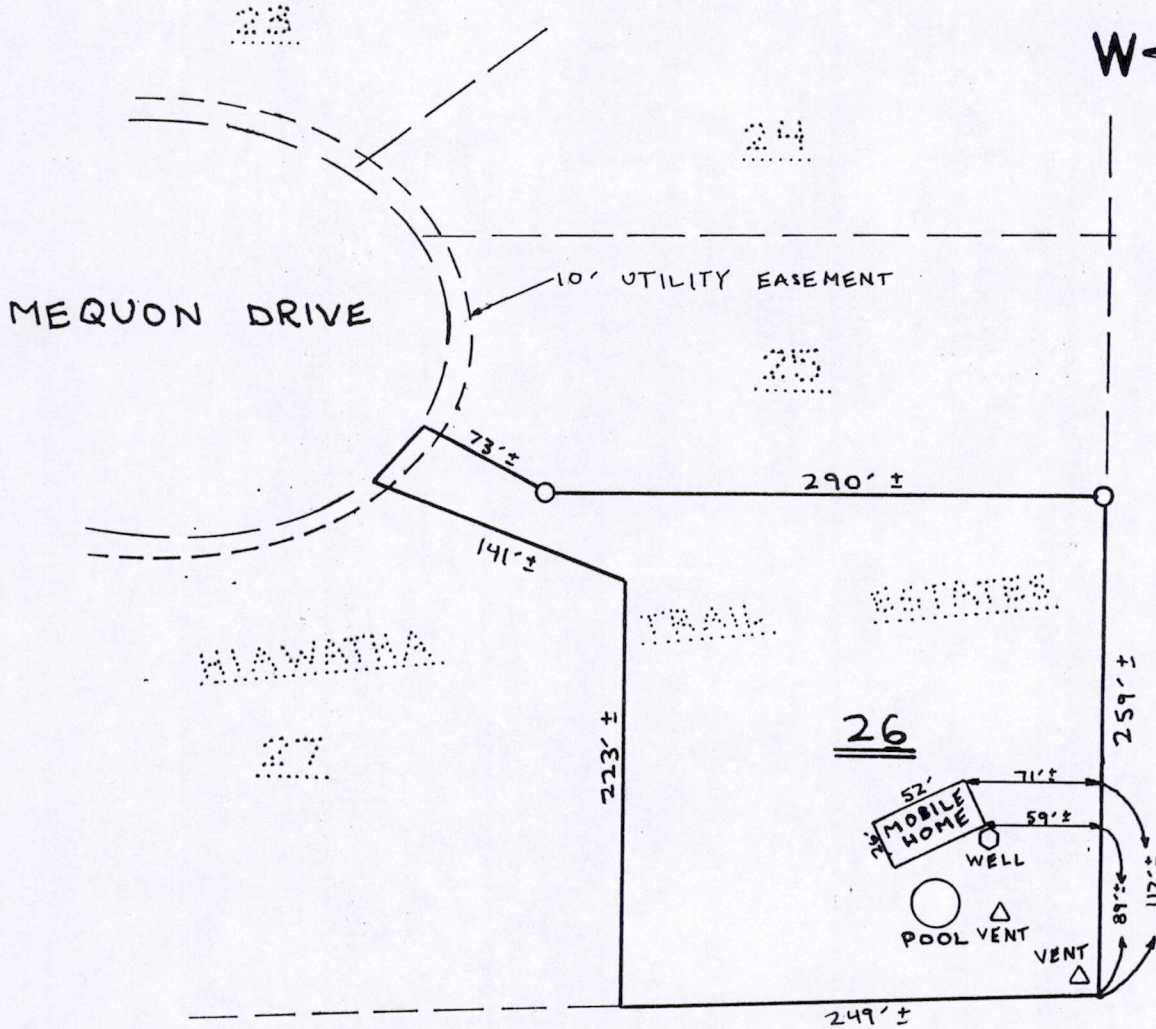
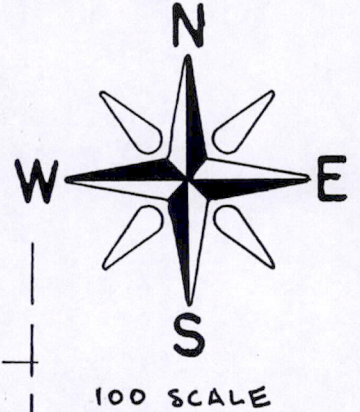

NOTE: THIS PARCEL DOES NOT LIE IN A REGIONAL FLOODPLAIN PER FEMA MAP 55001C0245C EFFECTIVE NOVEMBER 16, 1990.

0 = 1" IRON PIPE END.

COPY

TITLE CO.
ADAMS-FRIENDSHIP TITLE CO.
BORROWER
JOSEPH PAULINA & DEBRA
LENDER BECK
CLEARPOINTE CAPITOL

CERTIFICATION
JAMES R. GROTHMAN
REG. LAND SURVEYOR
S-1321
DATE: 12-31-98

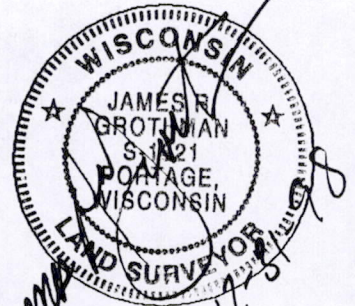

PREPARED BY
FIRM NAME
GROTHMAN & ASSOCIATES
625 E. SLIFER ST.
PORTAGE, WI 53901

AES GROUP INC.
NATIONWIDE SURVEYORS
605 STATE STREET NEWBURGH, INDIANA 47630
1-800-TO-SURVEY
1 800 828 5934

© COPYRIGHT 1990 - 1996 AES GROUP INC.

POS08150521002

DESCRIPTION

Lot 26, Hiawatha Trail Estates Plat. All being in the Town of Quincy, County of Adams, State of Wisconsin.

SURVEYOR'S CERTIFICATE

I, **JAMES R. GROTHMAN**, Registered Land Surveyor in the State of Wisconsin, **DO HEREBY CERTIFY** that I have inspected the above described property and that I have mapped the property according to the official records and that I have mapped the locations of all visible structures, the dimensions of all principal buildings, roadways, apparent easements and visible encroachments, if any. This mortgage inspection has been prepared in accordance with the requirements of **AES Group** and under the agreement between **GROTHMAN & ASSOCIATES, S.C.** and **AES Group** which provides that this mortgage inspection complies with all of the requirements of Section AE 7.01 Wisconsin Administrative Code. Therefore all of the requirements of Section AE 7.01 have been complied with. The mortgage inspection is made for the exclusive use of **AES Group** and its insurees and for the period of one year from date hereof and as to them I certify the accuracy of said mortgage inspection as shown.

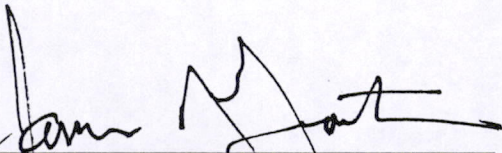

JAMES R. GROTHMAN
Registered Land Surveyor, No. 1321
Dated: December 28, 1998



POS08150521002