

# PLAT OF SURVEY

PART OF LOT 4 CERTIFIED SURVEY MAP 500, BEING THE  
 W $\frac{1}{2}$ E $\frac{1}{2}$ SE $\frac{1}{4}$ SW $\frac{1}{4}$ , SECTION 8, T.15N., R.7E.,  
 TOWN OF JACKSON, ADAMS COUNTY, WISCONSIN.

*Michael A. Moe*  
 Michael A. Moe RLS #2066  
 May 5, 2003  
 Drafted by MD Verstegen



**SURVEYOR'S CERTIFICATE:**

I, Michael A. Moe, Wisconsin Registered Land Surveyor, hereby certify:  
 That under the direction of REMAX EARTH, Coloma, WI I have surveyed and mapped the lands as described above. Subject to all right-of-ways, easements and restrictions of record.  
 That I have performed said survey according to the official records and in full compliance with Chapter A-E7 of the Wisconsin Administrative Code in surveying and mapping the same to the best of my knowledge and belief.  
 That such is a correct representation of all exterior boundaries of the land surveyed.

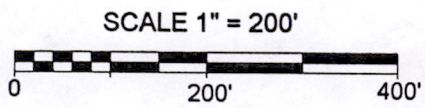
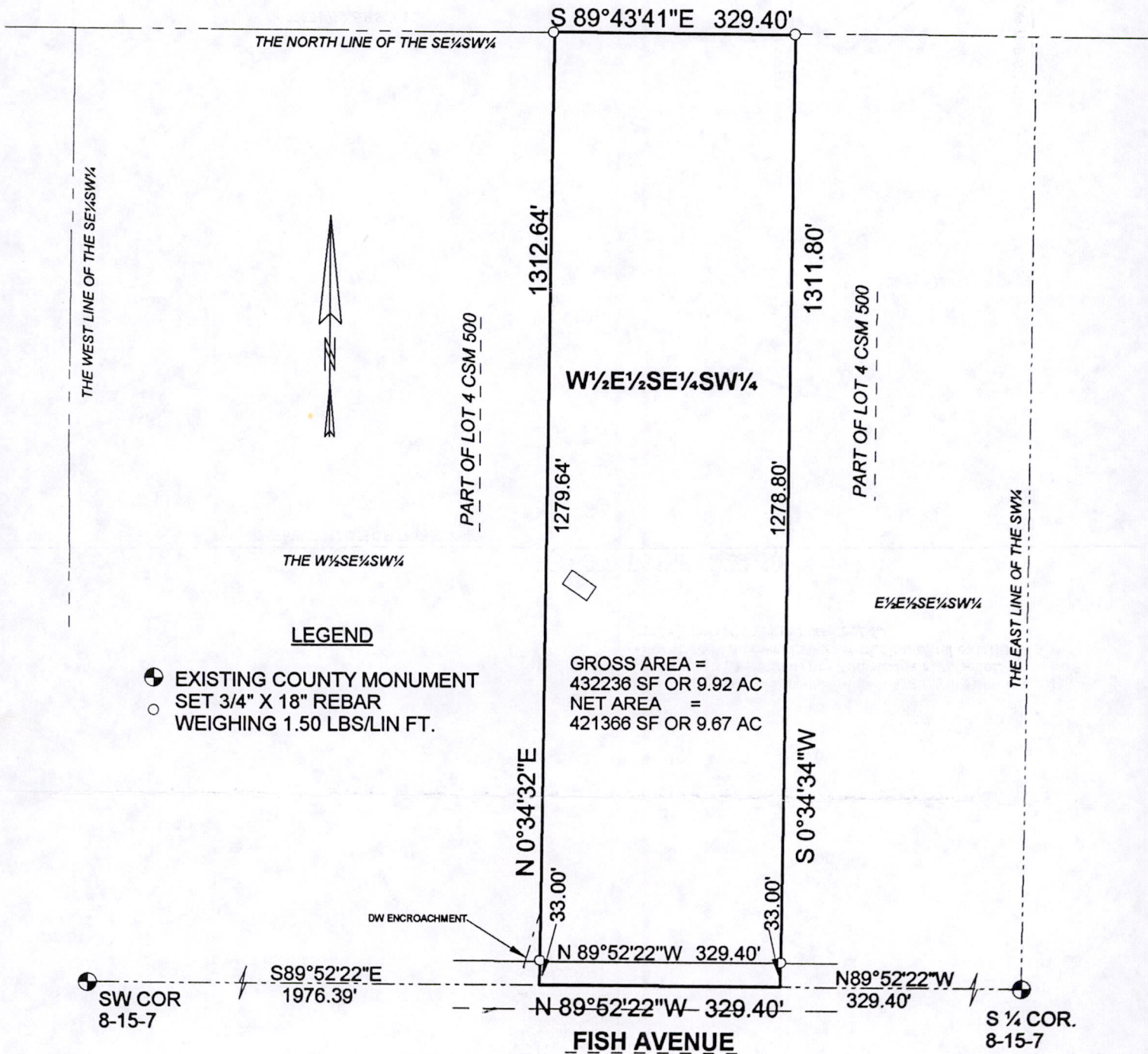

**MOE LAND SURVEYING, INC.**  
 MICHAEL A. MOE  
 REDGRANITE, WISCONSIN 54970  
 JOB # 03106

Pos08150731002