

S88°23'51"W

1317.30'

NORTH LINE OF THE NORTHWEST 1/4 OF SECTION 9-15-7

NORTH 1/4 CORNER OF SECTION 9-15-7

PLAT OF SURVEY

LOT 1, CERTIFIED SURVEY MAP NO. 1880 being a part of the Northeast 1/4 and all of the Southeast 1/4 of the Northwest 1/4, all in Section 9, Town 15 North, Range 7 East, Town of Jackson, Adams County, Wisconsin.

Surveyed for: Clarence Drewa

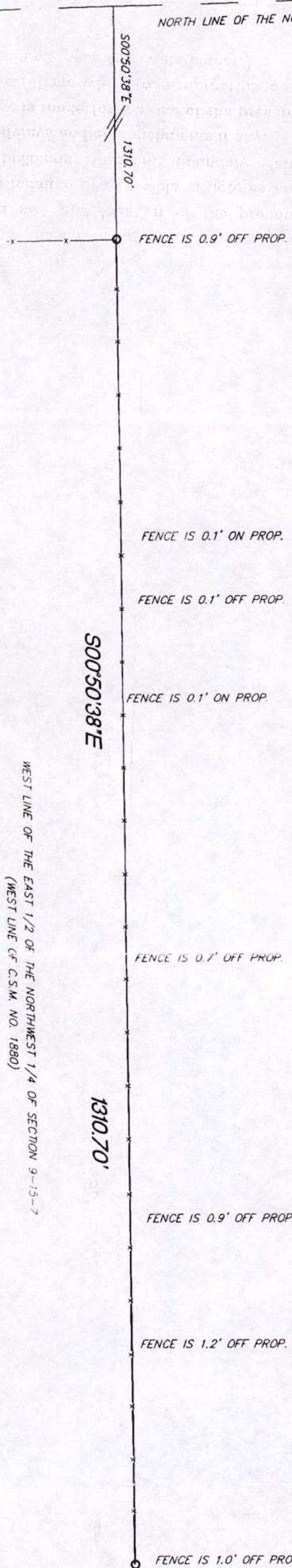

PLAT OF SURVEY IS JUST FOR THAT PORTION OF CERTIFIED SURVEY MAP NO. 1880 AS SHOWN



SCALE 1"=150'

- FOUND 3/4' REBAR
- FOUND HARRISON MON.

"I hereby certify that I have surveyed the above described property and that the above map is a true representation thereof and shows the size and location of the property, its exterior boundaries, the location of all visible structures and dimension of all principal buildings thereon, boundary fences, apparent easements, roadways and encroachments if any."

"This survey is made for the use of the present owners of the property, and also those who purchase, mortgage or guarantee the title thereto within one year from date hereof."

**KETTLE MORaine SURVEYING INC.**  
 W356 S9050 Godfrey Lane  
 Eagle Wisconsin 53119  
 P.O. Box 357  
 (262) 594-3484

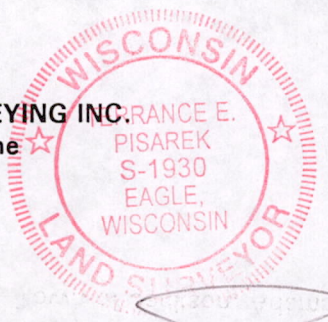

Terrance E. Pisarek R.L.S.

THIS IS NOT AN ORIGINAL SURVEY UNLESS THE SEAL IS RED.

6/2/03

DATE

TEP

FIELD WORK BY

TEP

DRAWN BY

03129

JOB NUMBER

POS09150721001