

PLAT OF SURVEY

Located in NW¼-SW¼ & SW¼-SW¼, Section 9, T15N, R7E, Town of Jackson, Adams County, Wisconsin.

Client: Wisconsin Dells Realty, PO Box 25, Wis. Dells, WI, 53965
 Carlson Surveying and Engineering, Inc., 1709 Ash St., Baraboo WI 53913. Tel 608-356-8598.

Bearings are referenced to south line of SW¼ of Section 9 and assumed to bear N89°04'50"E.

- ⊙ = Found government corner
- = Found 3/4" iron rod.
- = Set 3/4"x24" round iron rod weighing 1.5#/lin. ft.
- Ⓐ = house and 2 sheds encroaching on property
- Ⓑ = shed 5.3' north of line
- Ⓒ = SE corner of house 3.9' east of line, NE corner is even more over line.

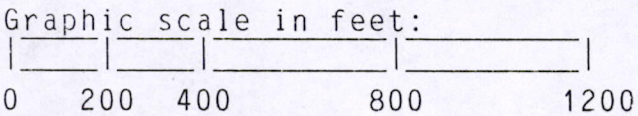
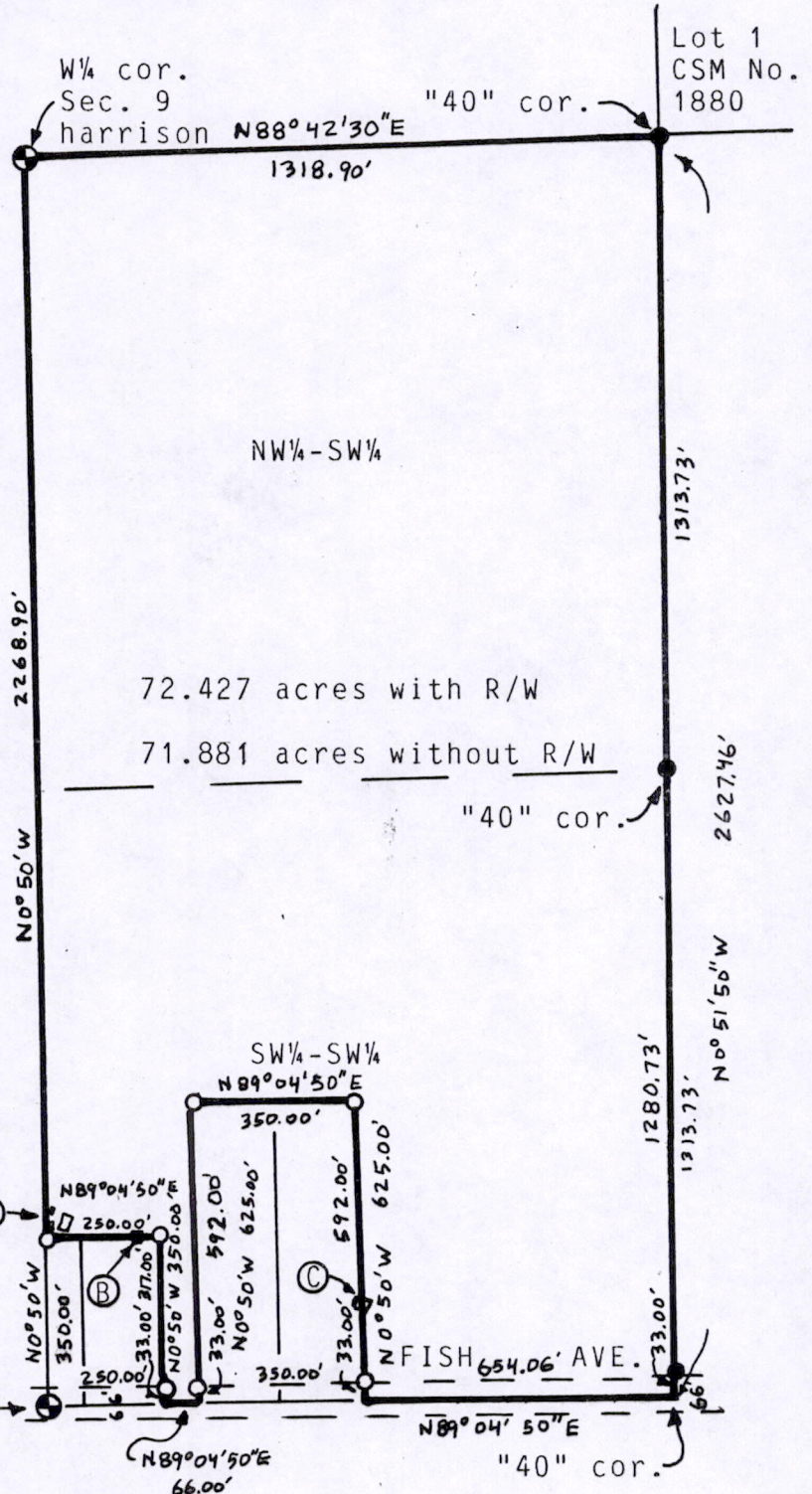
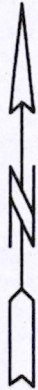
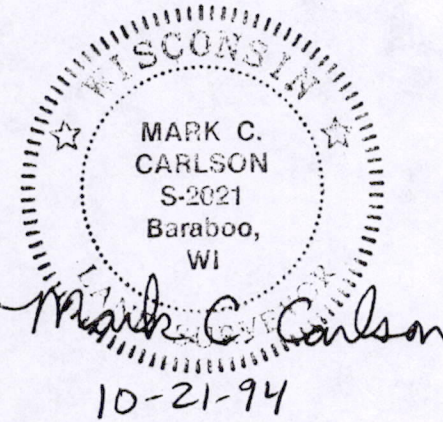

PARCEL DESCRIPTION:
 NW¼-SW¼ and SW¼-SW¼, Section 9, T15N, R7E, Town of Jackson, Adams County, Wisconsin LESS AND EXCEPT the following described parcels:
 Beginning at the Southwest corner of said SW¼; thence East, 250 feet along Section line; thence North 350 feet; thence West 250 feet; thence South 350 feet to point of beginning, containing 2 acres more or less.
 ALSO EXCEPT Beginning at a point 316 feet East of the Southwest corner of said quarter on the South Section line; thence East, 350 feet along South Section line; thence North 625 feet; thence West, 350 feet; thence South 625 feet to point of beginning and containing 5 acres more or less.

SURVEYORS CERTIFICATE:
 I, Mark C. Carlson, registered land surveyor, hereby certify that I that I have surveyed, staked and mapped the above described parcel and have complied with the provisions of A-E 7 Wisconsin Administrative Code to the best of my knowledge, information and belief.

POS09150731001