

PLAT OF SURVEY

Located in NE $\frac{1}{4}$ -SW $\frac{1}{4}$ & SE $\frac{1}{4}$ -SW $\frac{1}{4}$, Section 9, T15N, R7E, Town of Jackson, Adams County, Wisconsin.

Client: Wisconsin Dells Realty, PO Box 25, Wis. Dells, WI, 53965

Carlson Surveying and Engineering, Inc., 127 10th. Ave., Baraboo, WI 53913. Tel 608-356-3816.

Bearings are referenced to south line of Lot 1, CSM No. 1880 and assumed to bear N88°40'35"E.

LOT 1 CSM No. 1880

- ⊙ = Found government monument (3/4" rod).
- = Found 3/4" round iron rod.
- = Set 3/4"x24" round iron weighing 1.5#/lin. ft.
- △ = Set 5' steel fencepost on line.
- Ⓐ = down fence 13' North
- Ⓑ = down fence 15' North
- Ⓒ = down fence 4' North
- Ⓓ = down fence corner 8' South & 10' East
- * = down fence

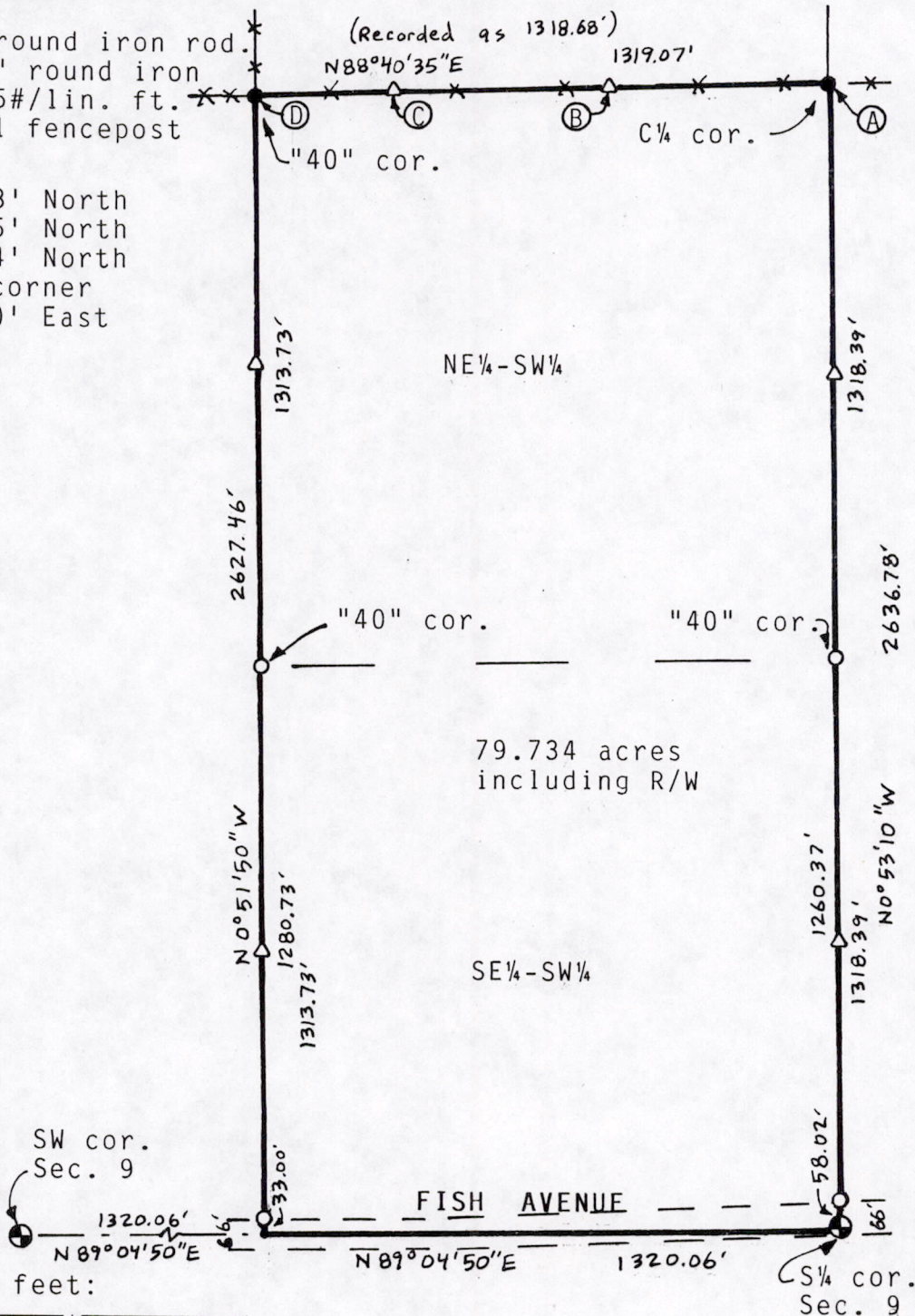
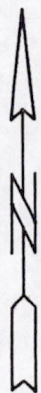

Graphic scale in feet:

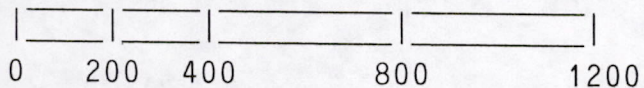

PARCEL DESCRIPTION:

NE $\frac{1}{4}$ -SW $\frac{1}{4}$ and SE $\frac{1}{4}$ -SW $\frac{1}{4}$, Section 9, T15N, R7E, Town of Jackson, Adams County, Wisconsin.

SURVEYORS CERTIFICATE:

I, Mark C. Carlson, registered land surveyor, hereby certify that I have surveyed, staked and mapped the above described parcel and have complied with the provisions of A-E 7 of the Wisconsin Administrative Code to the best of my knowledge, information and belief.

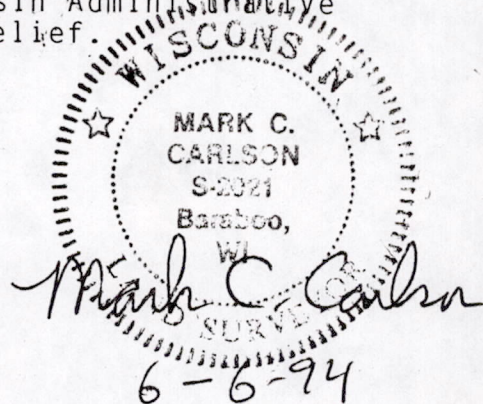

POS09150731002