

# PLAT OF SURVEY

Located in SW1/4-SW1/4, Section 9, T15N, R7E,  
Town of Jackson, Adams County, Wisconsin.

Clients: Mark Zastrow, 908 Station Street, Watertown, WI, 53094

Carlson Surveying, Inc., 1709 Ash St., Baraboo, WI, 53913  
Phone & FAX (608) 356-8598

- = Found 3/4" round iron rod
- ⊕ = Found government corner (Harrison mon.)
- = Set 3/4"x24" round iron rod weighing 1.5#/lin. Ft.

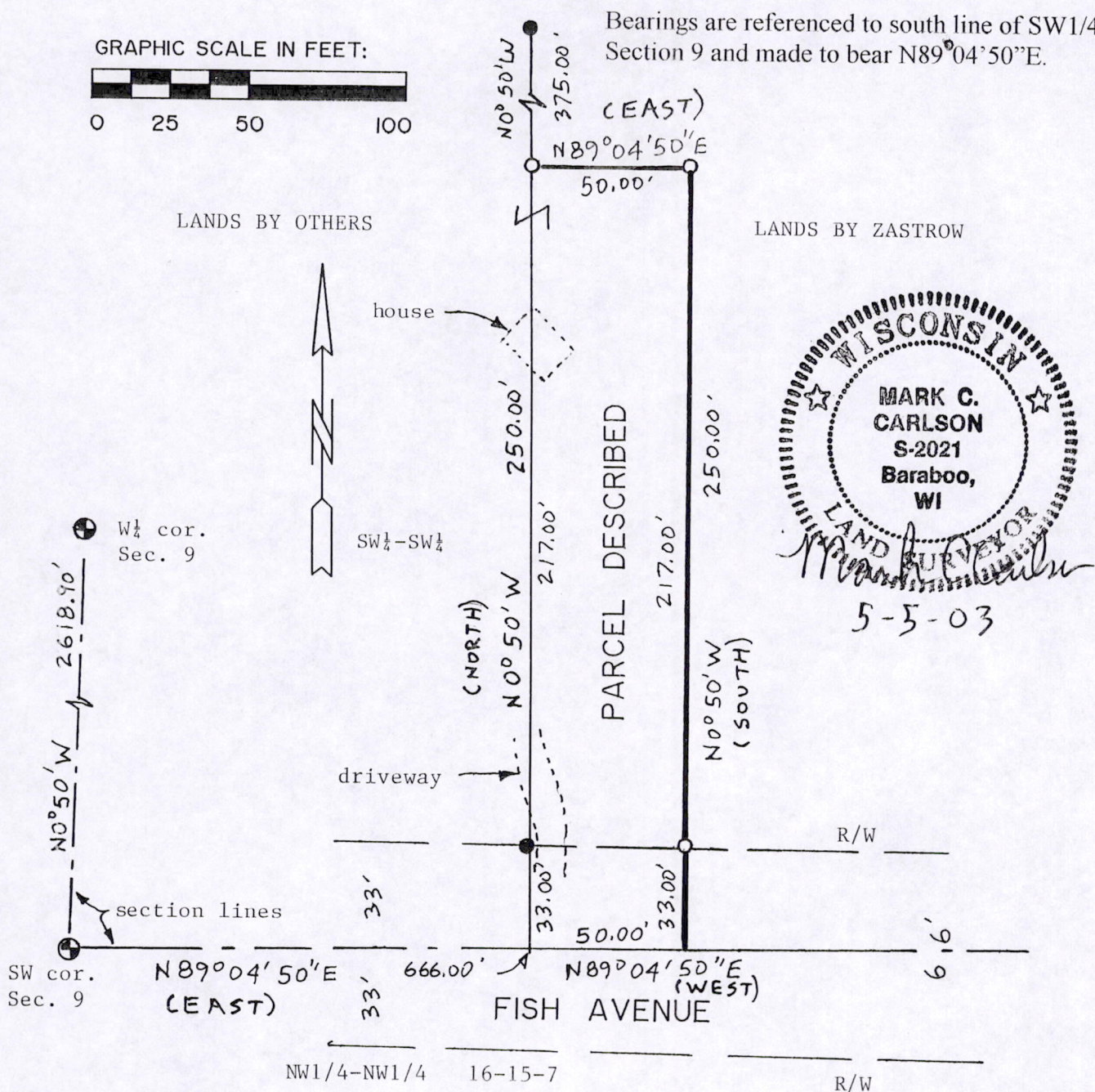

## PARCEL DESCRIPTION:

A parcel of land located in the SW1/4-SW1/4, Section 9, T15N, R7E, Town of Jackson, Adams County, Wisconsin bounded by the following described line: Beginning at a point 666 feet East of the southwest corner of said SW1/4-SW1/4 and on the south line of said SW1/4-SW1/4; thence North parallel with the west line of said SW1/4-SW1/4, 250 feet; thence East parallel with the south line of said SW1/4-SW1/4, 50 feet; thence South parallel with the west line of said SW1/4-SW1/4, 250 feet to south line of said SW1/4-SW1/4; thence West along south line of said SW1/4-SW1/4, 50 feet to point of beginning.

## SURVEYOR'S CERTIFICATE:

I, Mark C. Carlson, registered land surveyor, hereby certify that I have surveyed, staked and mapped the east and north lines of the described parcel and have complied with the provisions of A-E 7 of the Wisconsin Administrative Code to the best of my information, knowledge and belief.

POS 09150731003