

Plat of Survey for Mark & Judi Zastrow

Part of the Southwest 1/4 of the Southwest 1/4 of Section 9,
Town 15 North, Range 7 East, Jackson Township,
Adams County, Wisconsin,

as described in Document No. 453777 and more fully described as:
Commencing at the Southwest corner of Section 9; thence S 89°26'07"E along the South line thereof, 490.99' to the point of beginning; thence continuing S 89°26'07"E along the South line thereof, 224.88'; thence N 0°40'20"E through a #6 rebar, 249.93' to a #6 rebar; thence N 89°23'15"W, 50.14' to a #6 rebar; thence N 0°37'12"E, 374.01' to a #6 rebar; thence N 89°25'19"W, 175.00' to a #6 rebar; thence S 0°37'06"W through a #6 rebar, 624.06' to the point of beginning. Parcel contains 2.79 acres (121,687 sq. ft.), more or less, and is subject to any and all easements and rights-of-way of record and/or usage, including but not limited to Fish Avenue along the South side thereof.

I, Bruce D. Bowden, Professional Wisconsin Land Surveyor - 1250, agent of Bowden Surveying, Ltd., do hereby certify that I have surveyed, described, mapped and monumented the property shown hereon in accordance with the instructions of Mr. Mark Zastrow and that this map is a correct representation thereof to the best of my knowledge and belief.

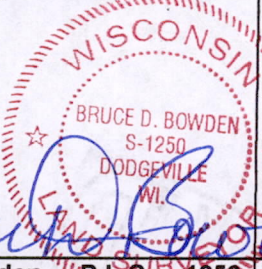

Bruce D. Bowden

Bruce D. Bowden, P.L.S. #1250 November 13, 2015
Agent of Bowden Surveying, Ltd.

If this stamp is not red colored and the surveyor's signature is not in blue ink, the map should be assumed to be a copy and may contain unauthorized alterations. The certificate shown hereon shall not apply to any copies.

This is the same property as described in Document No. 453777 of the Adams County Registry.

2.79 acres ±
(121,687 sq. ft.)

Note: Bearings are referenced to the South line of the Southwest 1/4 of Section 9, T 15 N, R 7 E, which bears S 89°26'07"E according to the Adams County Coordinate System as defined by the Wisconsin Department of Transportation and determined by GPS observation. Datum WGS 1983(2011) WISCONSIN

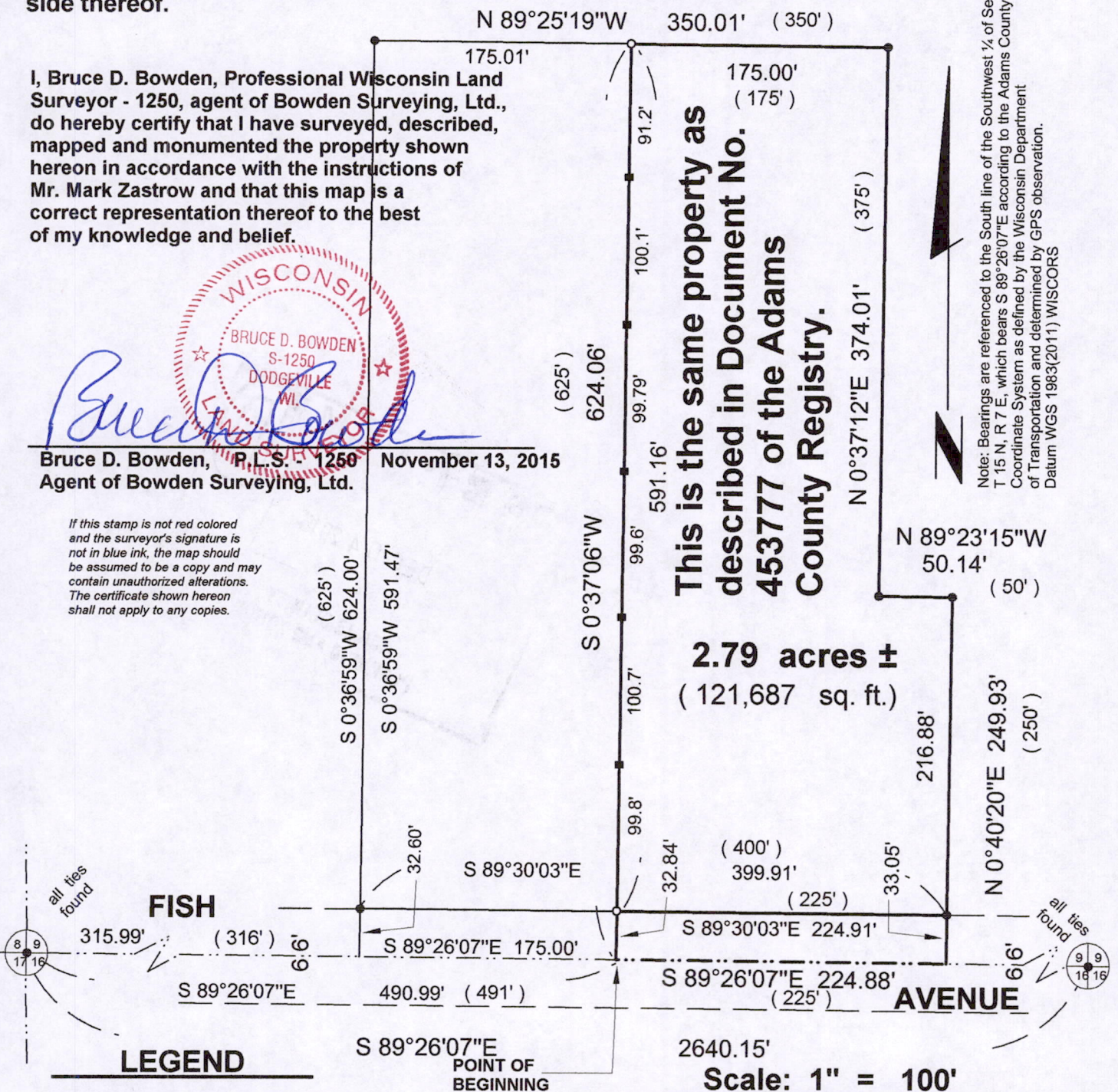

LEGEND

- - #6(3/4" dia.) rebar - found
- - #6(3/4" dia.) x 24" rebar - set
- - Electric Fence Post - set
- () - Recorded As

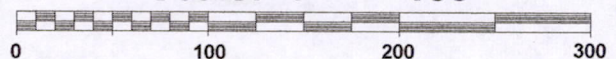

Bowden Surveying, Ltd.

619 W. Merrimac Street
Dodgeville, WI 53533
Phone (608)935-5513

Job No. 24051-C

POS09150731004