

# PLAT OF SURVEY

## LEGAL DESCRIPTION

BEING LOT 5 OF C.S.M. NO. 2230 AS RECORDED IN VOLUME 8 OF C.S.M.S, PAGE 251 AS DOCUMENT NO. 314610, LOCATED IN THE SE1/4 OF THE SW1/4, SECTION 10, T. 15 N., R. 7 E., TOWN OF JACKSON, ADAMS COUNTY, WISCONSIN.

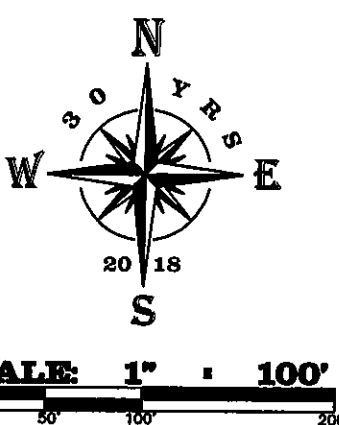
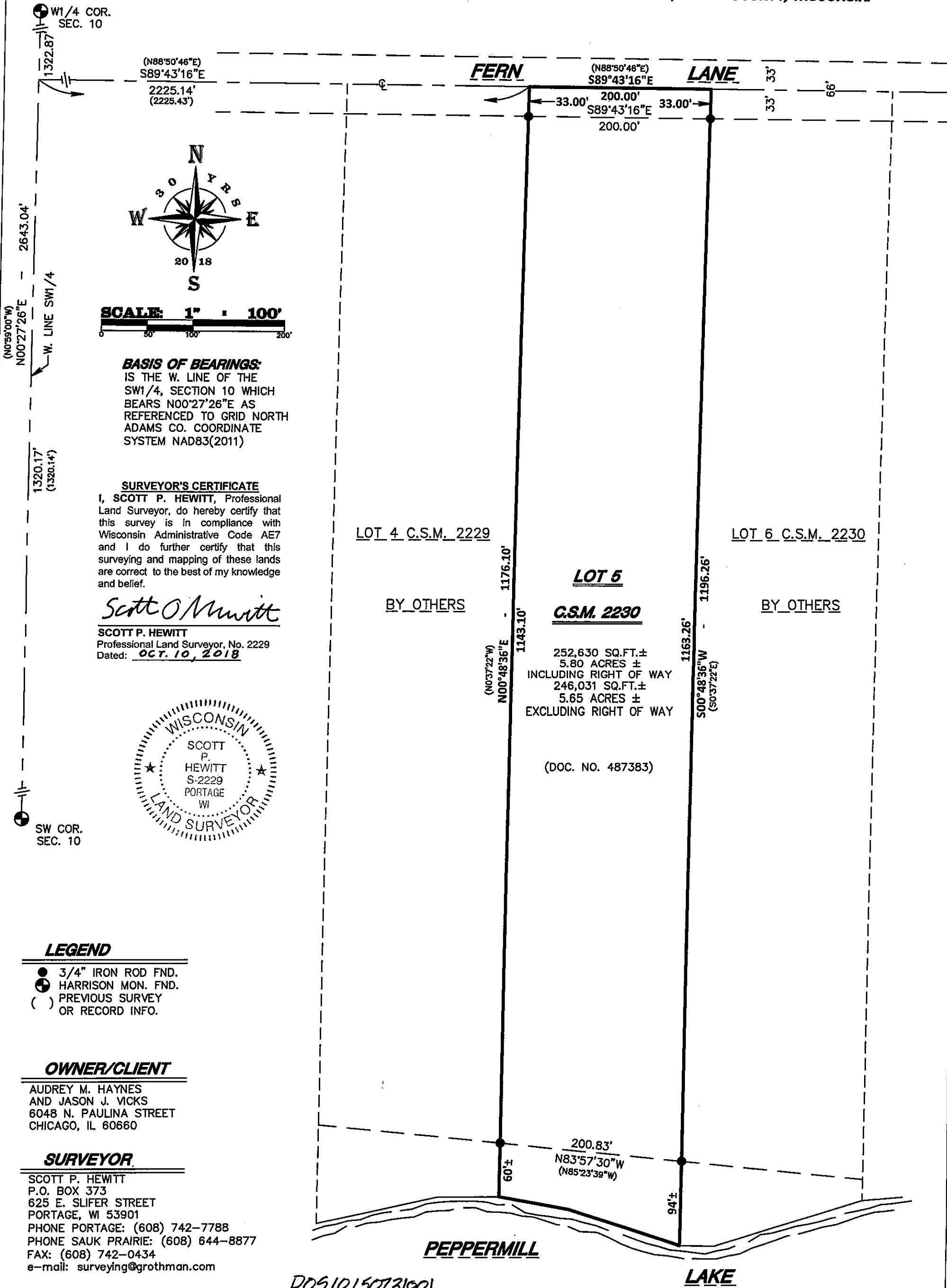

**BASIS OF BEARINGS:**  
IS THE W. LINE OF THE SW1/4, SECTION 10 WHICH BEARS N00°27'26"E AS REFERENCED TO GRID NORTH ADAMS CO. COORDINATE SYSTEM NAD83(2011)

**SURVEYOR'S CERTIFICATE**  
I, **SCOTT P. HEWITT**, Professional Land Surveyor, do hereby certify that this survey is in compliance with Wisconsin Administrative Code AE7 and I do further certify that this surveying and mapping of these lands are correct to the best of my knowledge and belief.

*Scott P. Hewitt*  
**SCOTT P. HEWITT**  
Professional Land Surveyor, No. 2229  
Dated: **OCT. 10, 2018**



**LEGEND**

- 3/4" IRON ROD FND.
- ⊕ HARRISON MON. FND.
- ( ) PREVIOUS SURVEY OR RECORD INFO.

**OWNER/CLIENT**

AUDREY M. HAYNES  
AND JASON J. VICKS  
6048 N. PAULINA STREET  
CHICAGO, IL 60660

**SURVEYOR**

SCOTT P. HEWITT  
P.O. BOX 373  
625 E. SLIFER STREET  
PORTAGE, WI 53901  
PHONE PORTAGE: (608) 742-7788  
PHONE SAUK PRAIRIE: (608) 644-8877  
FAX: (608) 742-0434  
e-mail: surveying@grothman.com

POS 10150131001

608-742-0434 ON ORDER	608-742-7788 PROJECT	608-742-0434 FILE NO.	PLAT OF SURVEY FOR		NO.	DATE	REVISION	BY	CHKD
			AUDREY M HAYNES & JASON J. VICKS						
TOWN OF JACKSON ADAMS COUNTY, WISCONSIN			THIS INSTRUMENT DRAFTED BY <u>A. MAST</u>		SHEET 1 OF 1				

**GA GROTHMAN & ASSOCIATES S.C.**  
LAND SURVEYORS  
625 EAST SLIFER STREET, P.O. BOX 373 PORTAGE, WI. 53901  
PHONE: PORTAGE: (608) 742-7788 SAUK: (608) 644-8877  
FAX: (608) 742-0434 E-MAIL: surveying@grothman.com  
(RED LOGO REPRESENTS THE ORIGINAL MAP)