

# PLAT OF SURVEY

## LEGAL DESCRIPTION

BEING LOT 4, C.S.M. NO. 2229 AS RECORDED IN VOL. 8, C.S.M.S, PG. 249 & 250 AS DOCUMENT NO. 314609,  
LOCATED IN THE SE1/4 OF THE SW1/4, SECTION 10, T. 15 N, R. 7 E, TOWN OF JACKSON, ADAMS COUNTY, WISCONSIN.

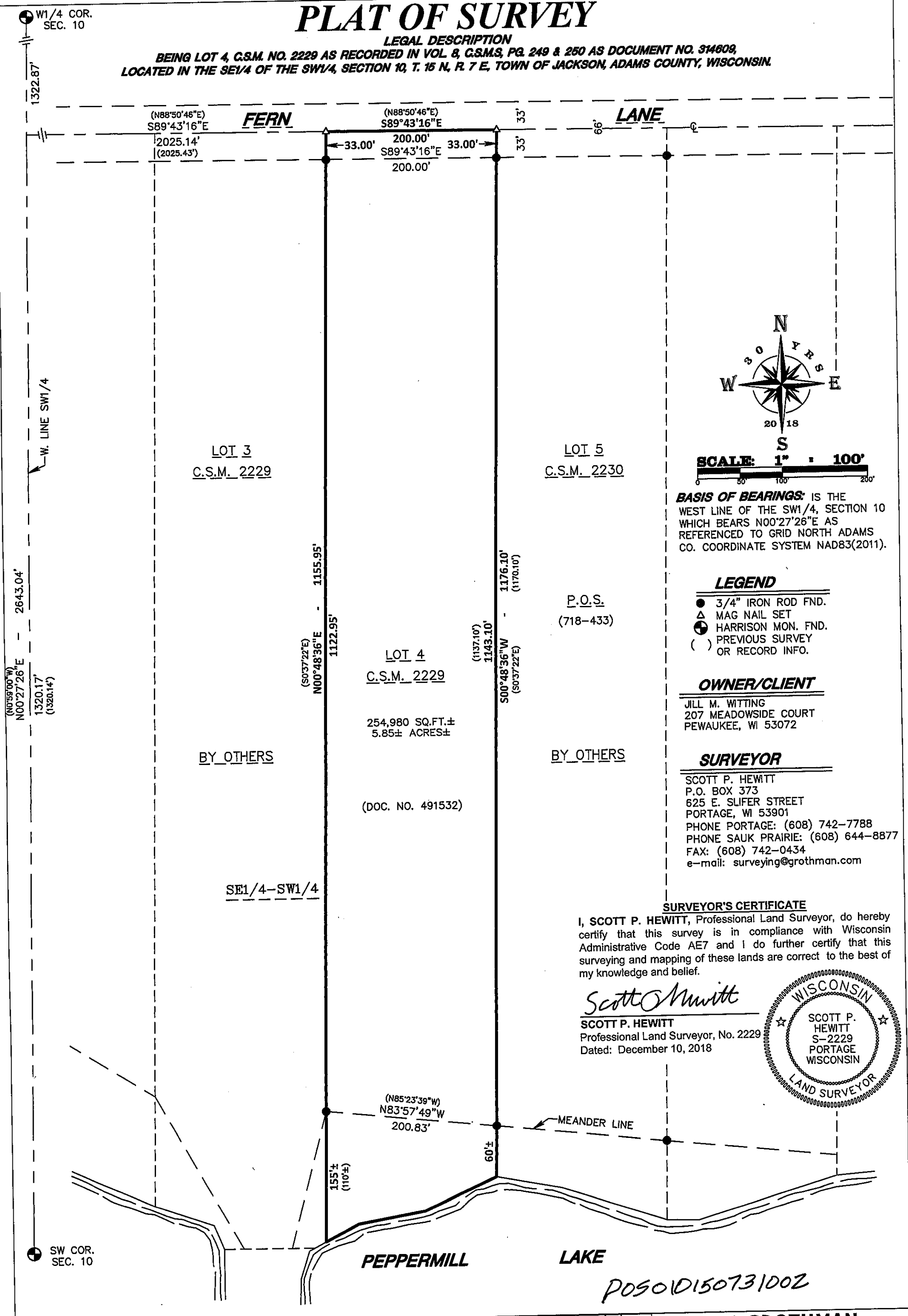

SCALE: 1" = 100'

**BASIS OF BEARINGS:** IS THE WEST LINE OF THE SW1/4, SECTION 10 WHICH BEARS N00°27'26"E AS REFERENCED TO GRID NORTH ADAMS CO. COORDINATE SYSTEM NAD83(2011).

### LEGEND

- 3/4" IRON ROD FND.
- △ MAG NAIL SET
- ⊙ HARRISON MON. FND.
- ( ) PREVIOUS SURVEY OR RECORD INFO.

### OWNER/CLIENT

JILL M. WITTING  
207 MEADOWSIDE COURT  
PEWAUKEE, WI 53072

### SURVEYOR

SCOTT P. HEWITT  
P.O. BOX 373  
625 E. SLIFER STREET  
PORTAGE, WI 53901  
PHONE PORTAGE: (608) 742-7788  
PHONE SAUK PRAIRIE: (608) 644-8877  
FAX: (608) 742-0434  
e-mail: surveying@grothman.com

### SURVEYOR'S CERTIFICATE

I, SCOTT P. HEWITT, Professional Land Surveyor, do hereby certify that this survey is in compliance with Wisconsin Administrative Code AE7 and I do further certify that this surveying and mapping of these lands are correct to the best of my knowledge and belief.

*Scott P. Hewitt*

SCOTT P. HEWITT  
Professional Land Surveyor, No. 22229  
Dated: December 10, 2018

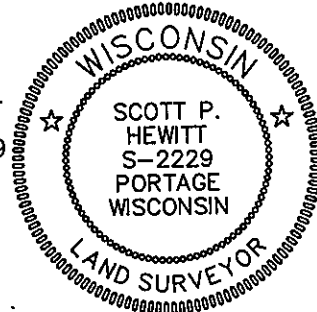

POS01015073100Z

DRAWN BY 1016-618	PROJECT NO. 718-488	FILE NO. 1016-618	PLAT OF SURVEY FOR JILL M. WITTING		NO.	DATE	REVISION	BY	CHKD
			TOWN OF JACKSON ADAMS COUNTY, WISCONSIN						
			THIS INSTRUMENT DRAFTED BY A. MAST			SHEET 1 OF 1			

**GROTH COPY & ASSOCIATES S.C.**  
LAND SURVEYORS  
625 EAST SLIFER STREET, P.O. BOX 373 PORTAGE, WI. 53901  
PHONE: PORTAGE: (608) 742-7788 SAUK: (608) 644-8877  
FAX: (608) 742-0434 E-MAIL: surveying@grothman.com  
(RED LOGO REPRESENTS THE ORIGINAL MAP)