

PLAT OF SURVEY

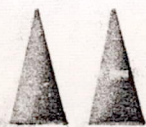

MID-STATE ASSOCIATES, INC.

1111 8 TH ST
BARABOO, WISCONSIN

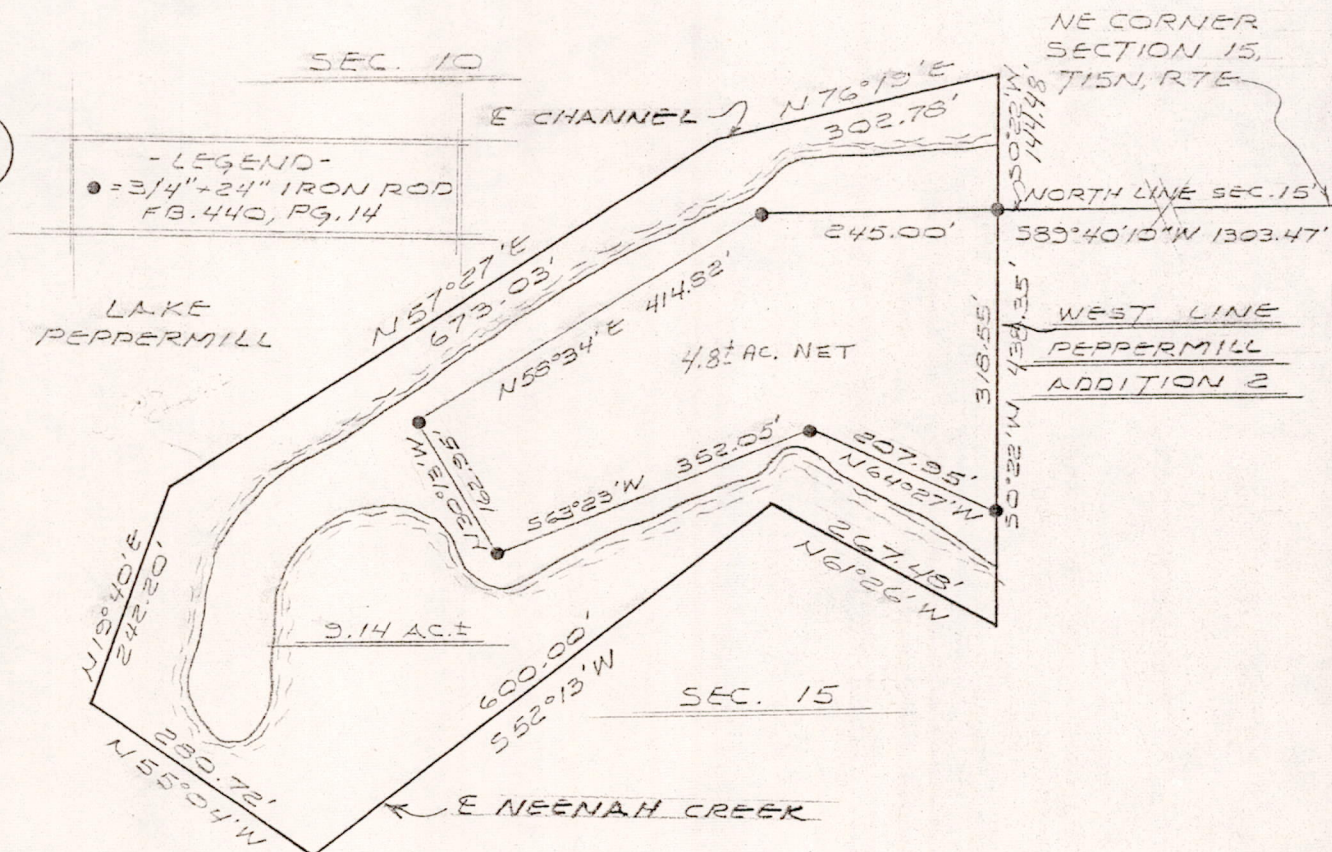

A parcel of land located in part of the SW $\frac{1}{4}$ -SE $\frac{1}{4}$ Section 10 and in part of the NW $\frac{1}{4}$ -NE $\frac{1}{4}$ Section 15, T15N, R7E, Town of Jackson, Adams County, Wisconsin, bounded and described as follows:

Commencing at the northeast corner of said Section 15; thence S89°40'10"W, along the section line a distance of 1303.47 feet to the point of beginning;

thence S0°22'W along the west line of Peppermill Addition No. 2 a distance of 438.35 feet to the centerline of Neenah Creek; thence N61°26'W along the centerline of said Neenah Creek a distance of 267.48 feet; thence S52°13'W, along the centerline of said Neenah Creek a distance of 600 feet; thence N55°04'W along the centerline of Neenah Creek a distance of 280.72 feet to the centerline of a channel; thence N19°40'E along the centerline of said channel a distance of 242.20 feet; thence N57°27'E along the centerline of said channel a distance of 673.03 feet; thence N76°19'E along the centerline of said channel a distance of 302.78 feet to the west line of Peppermill Addition No. 2; thence S0°22'W, 144.48 feet to the point of beginning.

Said parcel contains 9.14 acres.

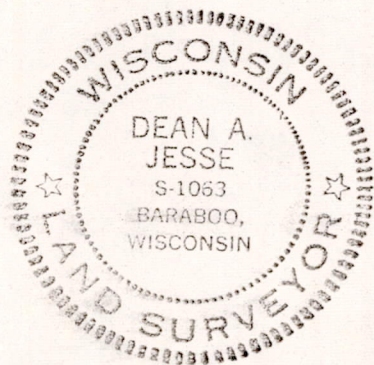

BY: Dean A. Jesse 1-15-74
REGISTERED LAND SURVEYOR

I hereby certify that I have surveyed the property shown on this plat and that this plat is a correct representation of said survey to the best of my knowledge and belief.

SCALE: 1"=200'

PROJECT NO.: 5507

Pos 10-150741001