

PLAT OF SURVEY G.L.7

Located in Lot 2, Wolf Lake Subdivision, Section 11, T15N, R7E,
Adams County, Wisconsin

Graphic scale in feet:

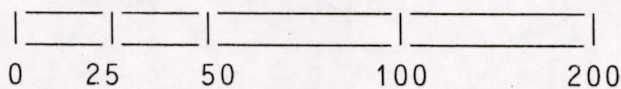

Pipe at (A) is bent to southeast.
Rod at (B) is S73°55'E, 0.72 feet of
actual meander corner.

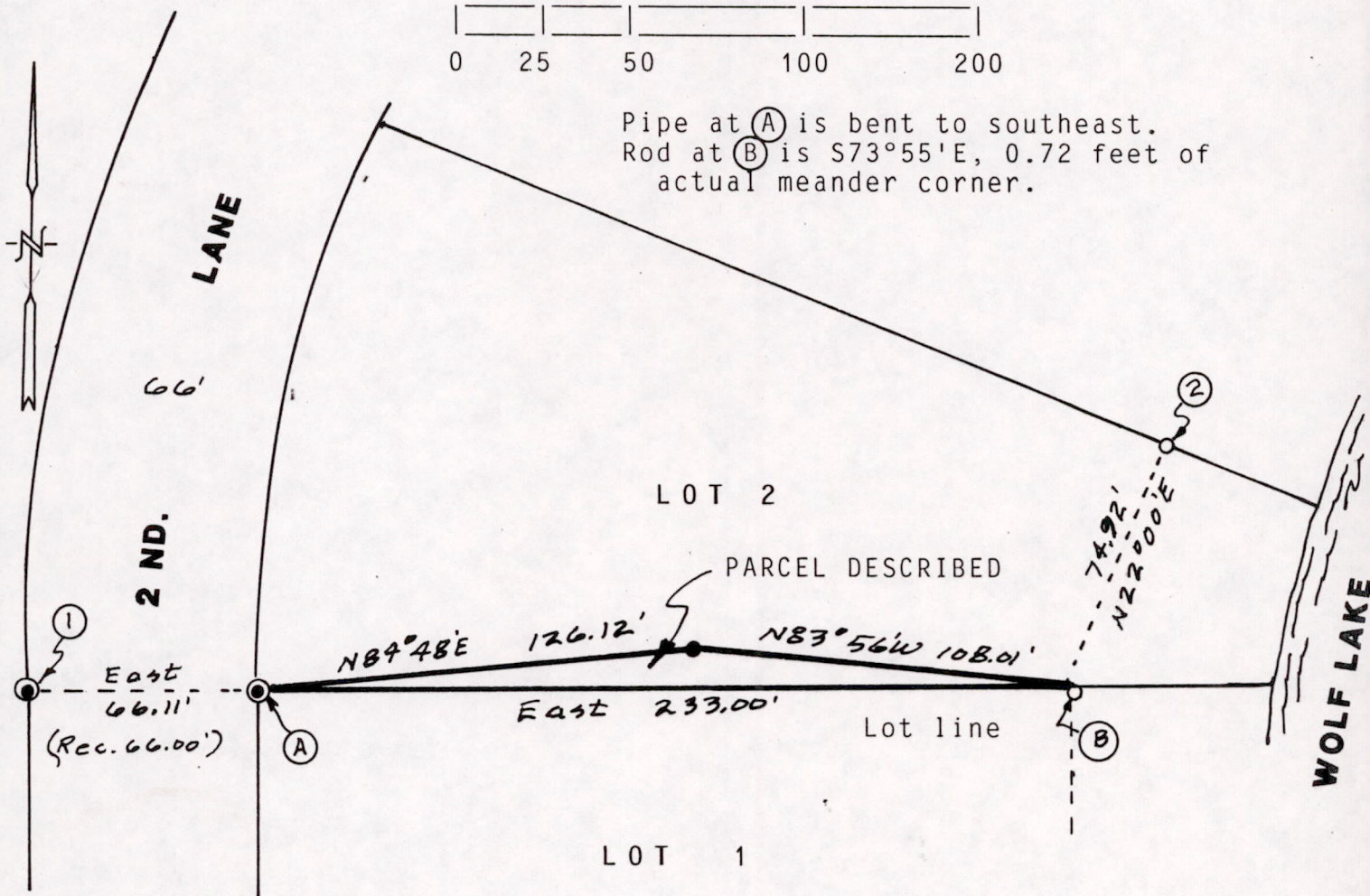

Bearings are referenced to the plat of Wolf Lake using the irons found at (1) and (2) which were used to determine boundaries of survey.

● = Found 2" pipe. ○ = Found 3/4" round iron rod. ● = Set 3/4"x24" round iron rod weighing 1.5#/lineal foot.

Client: Neil and Kathryn Houslet, PO Box 1, Oxford WI 53952

Carlson Surveying, 127 10th. Ave., Baraboo WI 53913. 608-356-3816.

DESCRIPTION OF PARCEL ENCLOSED IN HEAVY LINES:

Part of Lot 2, Wolf Lake, Adams County, Wisconsin bounded by the following described line: Beginning at the southwest corner of said Lot 2; thence EAST along the south line of said Lot 2, 233.00 feet to the meander corner of said Lot 2; thence N83°56'W, 108.01 feet; thence S84°48'W, 126.12 feet to the point of beginning. Said parcel contains 1330 square feet or 0.031 acres and is subject to easements of record.

SURVEYORS CERTIFICATE:

I, Kenneth G. Carlson, registered land surveyor, hereby certify that I have surveyed, staked and mapped the above described parcel and have complied with the provisions of A-E 7 of the Wisconsin Administrative Code to the best of my knowledge, information and belief.

Date March 13, 1992

Kenneth G. Carlson
Kenneth G. Carlson

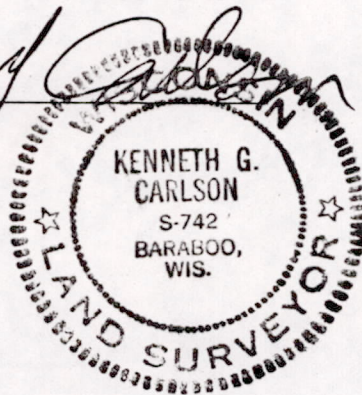

POS111507 00003