

PROJECT NO. 330114  
 CLIENT: William Lange  
 STREET: 5439 So. Nashville  
 CITY: Chicago, Ill. 60638

M.S.A. FILE NO. 38-25F-256  
 SHEET 1 OF 1  
 SIDE 1 OF 1

**MID-STATE ASSOCIATES INC. BARABOO, WISCONSIN 53913**  
 and **FRIENDSHIP, WISCONSIN 53934**

# PLAT OF SURVEY

GL.3

DESCRIPTION: Lots 5, 6, and 7 of Block 12 of Crystal Beach Subdivision, located in Section 11, Town 15 North, Range 7 East, Town of Jackson, Adams County, Wisconsin.

SCALE 1" = 30 feet

LEGEND

o 3/4"x24" Iron Rod,  
 1.50#/ft. , set

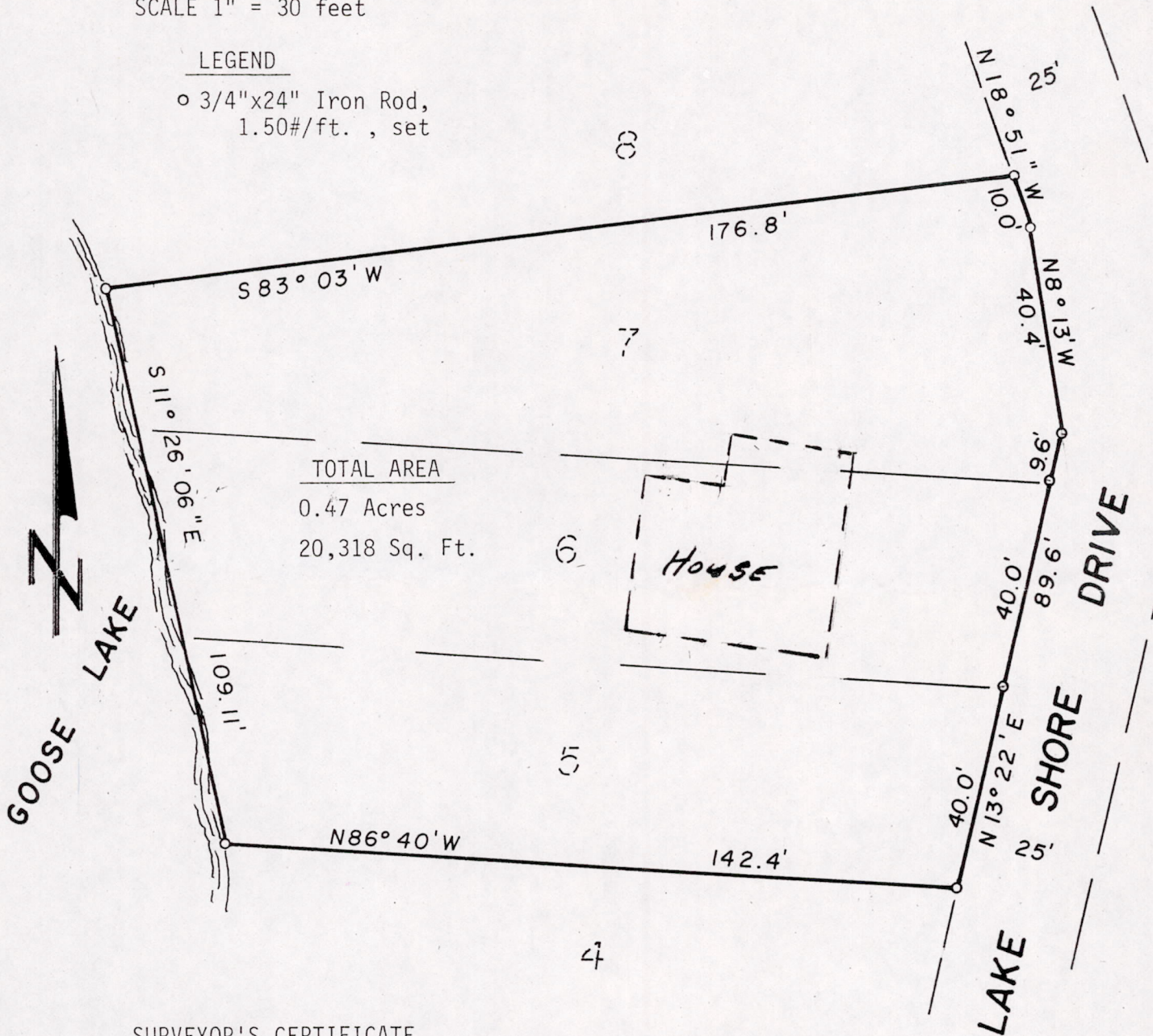

TOTAL AREA  
 0.47 Acres  
 20,318 Sq. Ft.

SURVEYOR'S CERTIFICATE

I, Gregory P. Rhinehart, Registered Land Surveyor, hereby certify that I have surveyed and mapped the property shown upon this plat and that this plat is a true and correct representation of the property surveyed and that I have fully complied with the provisions of Section A-E 5 of the Wisconsin Administrative Code to the best of my knowledge and belief.

August 2, 1985

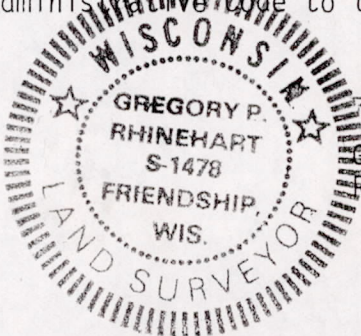

*Gregory P. Rhinehart*

Gregory P. Rhinehart  
 RLS 1478

POS 11150700004