



PROFESSIONAL SERVICES

TRANSPORTATION • MUNICIPAL
DEVELOPMENT • ENVIRONMENTAL
307 Main Street Friendship, WI. 53934-0349
608-339-3808 Fax: 608-339-8078
© MSA PROFESSIONAL SERVICES

PROJECT #	0334834
DRAWN BY	JAS
CHECKED BY	GPR
SHEET #	1 OF 1
FIELD BOOK #	123
PAGES #	75

PROPOSED BUILDING LOCATION

LOT 16 OF WOLF LAKE LOCATED IN PART OF GOVERNMENT LOT 7
SECTION 11, TOWNSHIP 15 NORTH, RANGE 7 EAST, TOWN OF JACKSON,
ADAMS COUNTY, WISCONSIN.

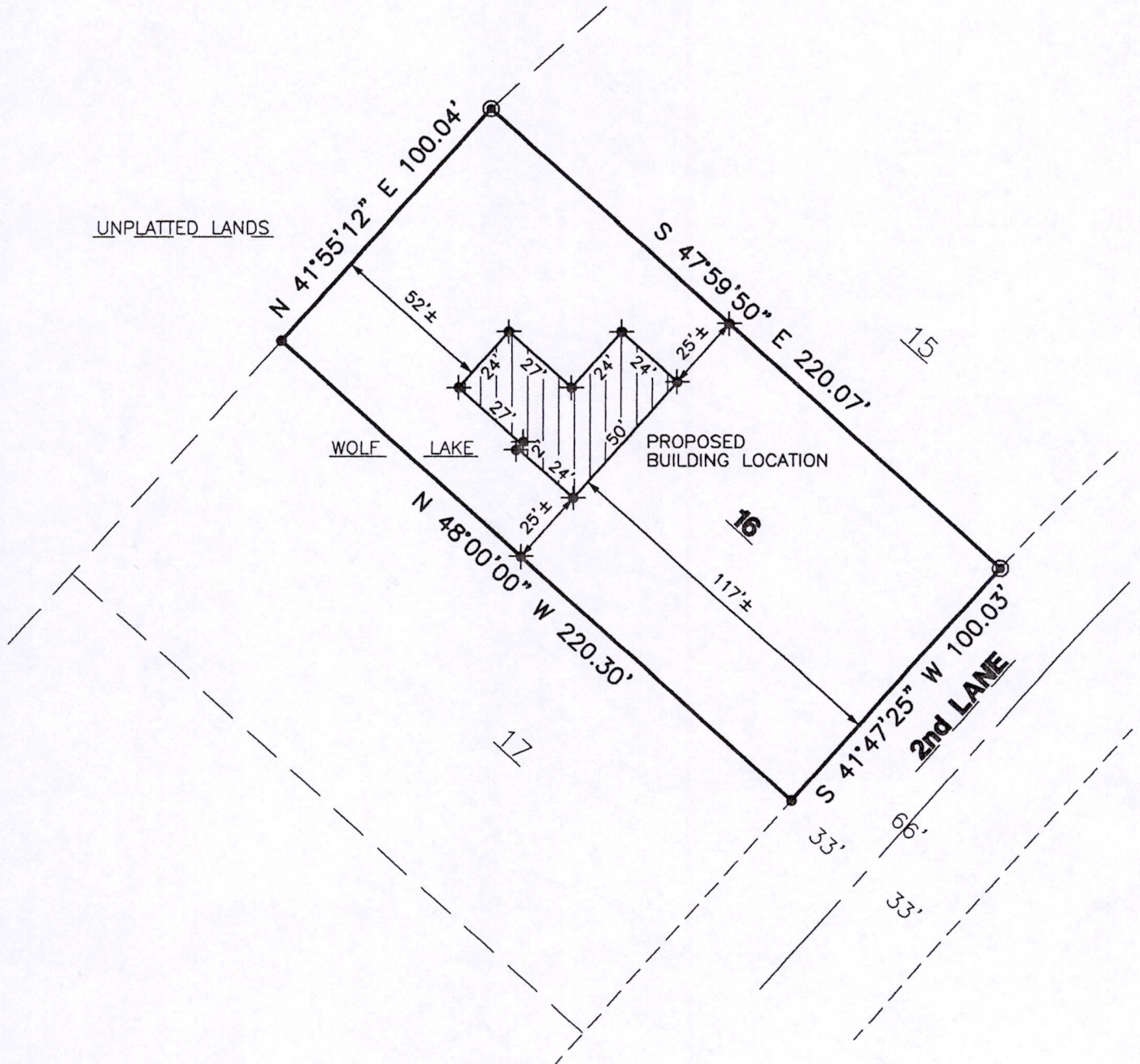

LEGEND

- ⊙ - 2" IRON PIPE, FOUND
- - 3/4" IRON ROD, FOUND
- ✦ - NAIL AND POST, PLACED

GRAPHIC SCALE

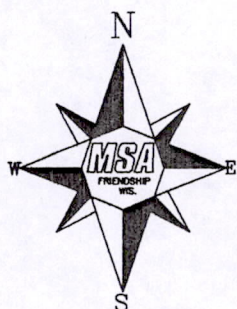
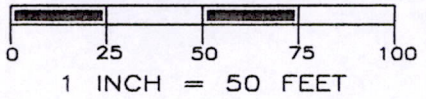

CLIENT:
JOE MUELLER
1543 N. HOLDEN ST.
PORT WASHINGTON, WI. 53074-1022

SURVEYOR'S SEAL

Gregory P. Rhinehart 10/23/06
 MSA PROFESSIONAL SERVICES
 GREGORY P. RHINEHART, REGISTERED LAND SURVEYOR, S-1478
 DATE

NOTE: IF THE SURVEYOR'S SEAL AT LEFT IS NOT RED IN COLOR, THE SURVEY IS A COPY AND SHOULD BE ASSUMED TO CONTAIN UNAUTHORIZED ALTERATIONS. THE CERTIFICATION CONTAINED ON THIS DOCUMENT SHALL NOT APPLY TO COPIES.

Pos 11650700006