

PLAT OF SURVEY

LEGAL DESCRIPTION

BEING LOTS 4, 5, 6 AND THE W/2 OF LOT 7, BLOCK 11, CRYSTAL BEACH SUBDIVISION, LOCATED IN GOVERNMENT LOT 4, SECTION 11, T.15 N, R.7 E, TOWN OF JACKSON, ADAMS COUNTY, WISCONSIN.



BASIS OF BEARINGS: IS THE NORTH R/W LINE OF LAKE SHORE DRIVE, WHICH IS ASSUMED TO BEAR S72°11'10"E.

SCALE: 1" = 50'

LEGEND

- 3/4" X 24" IRON ROD SET (WT. = 1.5 LBS/L.F.)
- 3/4" IRON ROD FND.
- ⊙ 1" IRON PIPE FND.
- ⦿ 1 1/4" IRON PIPE FND.
- () PREVIOUS SURVEY OR RECORD DATA

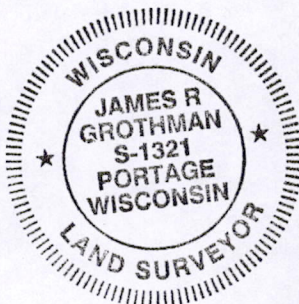

I CERTIFY THAT THIS SURVEY IS IN COMPLIANCE WITH WISCONSIN ADMINISTRATIVE CODE AE7 AND I DO FURTHER CERTIFY THAT THE SURVEYING AND MAPPING OF THESE LANDS ARE CORRECT TO THE BEST OF MY KNOWLEDGE AND BELIEF.

James R. Grothman
 JAMES R. GROTHMAN
 REGISTERED LAND SURVEYOR, NO. 1321
 DATED: FEBRUARY 18, 2003

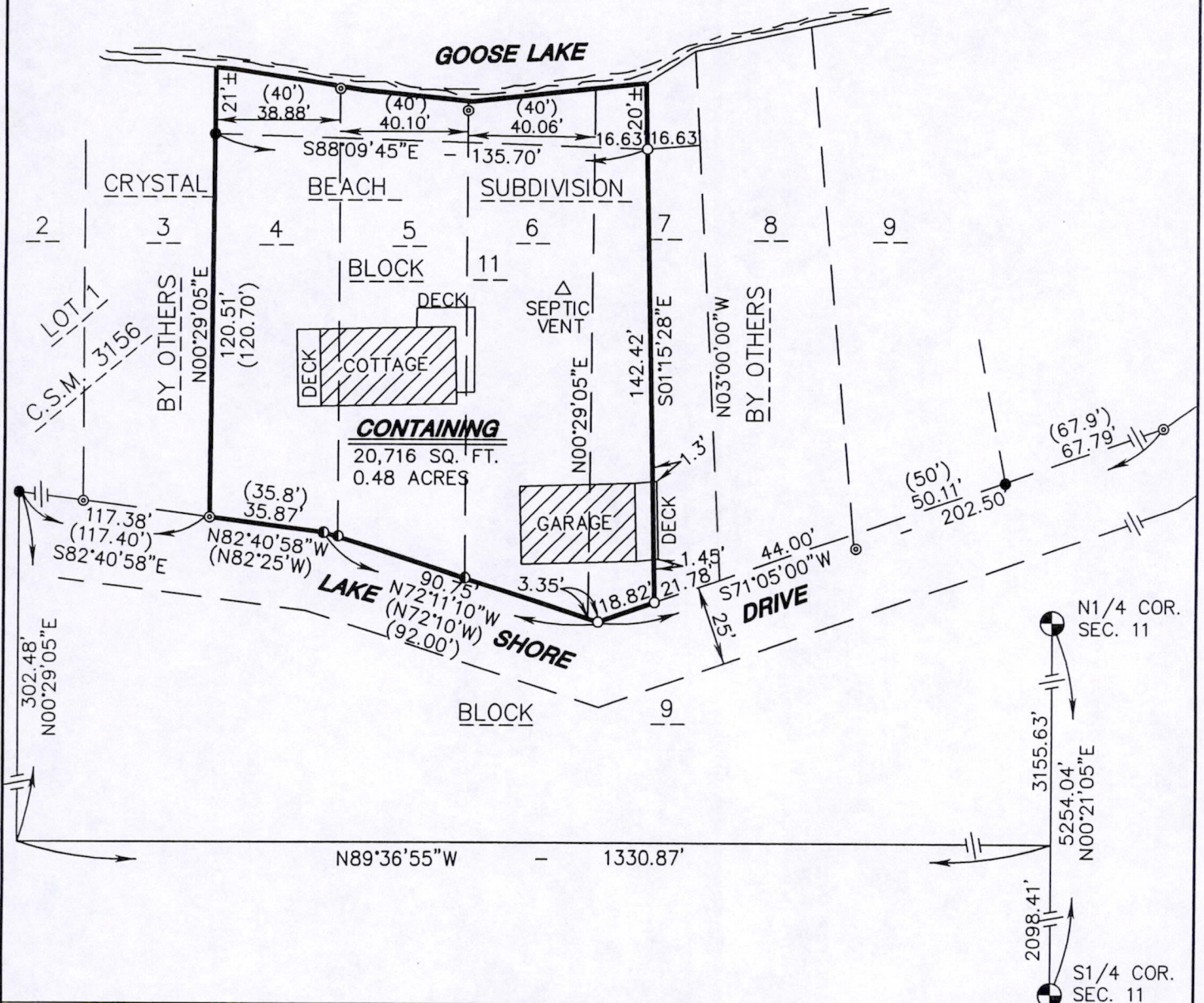

As prepared by: GROTHMAN & ASSOCIATES, S.C. LAND SURVEYORS Phone Portage (608) 742-7788 Phone Sauk (608) 644-8877 Fax (608) 742-0434 PO BOX 373 PORTAGE, WI 53901	OWNER	CLIENT
	JOHN & NELLIE M. DEBROUX 272 LAKESHORE DRIVE OXFORD, WI 53952	JOHN & NELLIE M. DEBROUX 272 LAKESHORE DRIVE OXFORD, WI 53952
PROJ: 1102-878 DWG: 1102878	DRAFTED BY: D.ABLEMAN CHECKED BY: JRG	SHEET 1 OF 2 FILE NO. 1102-878

Copy

Pos 11150700008