

PLAT OF SURVEY



MID-STATE ASSOCIATES, INC.

1111 8 TH ST.

BARABOO, WISCONSIN

CLIENT: JOHN AHLQUIST
4864 ORCHARD LANE
ROCKFORD, ILL.

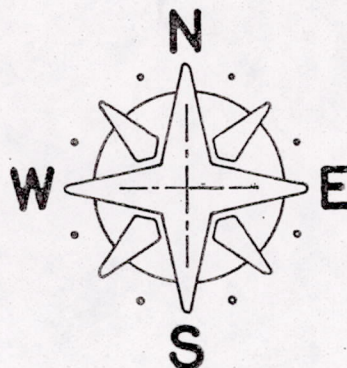

● = 3/4" x 24" IRON RODS SET.
FB.486, PG. 39

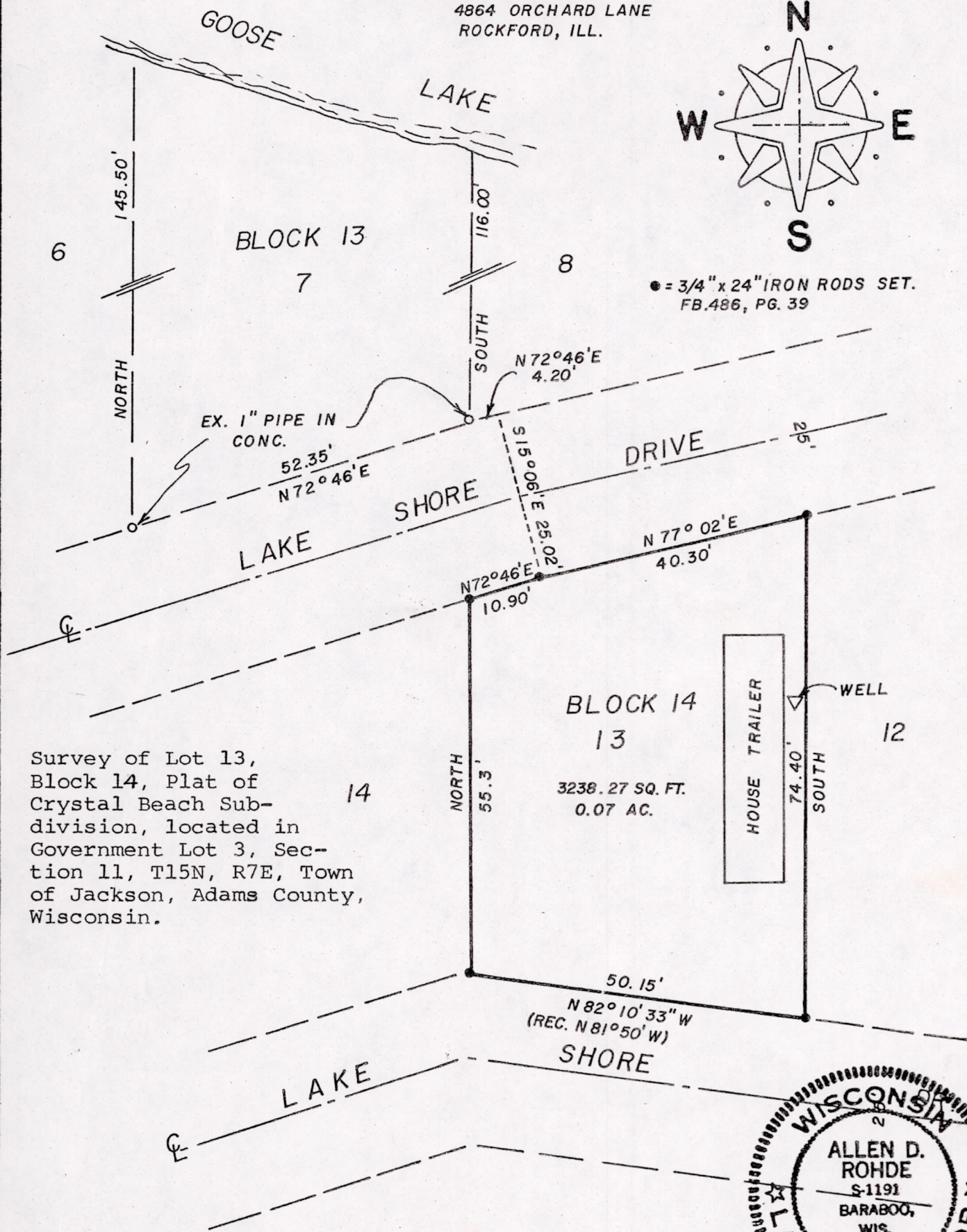

Survey of Lot 13,
Block 14, Plat of
Crystal Beach Sub-
division, located in
Government Lot 3, Sec-
tion 11, T15N, R7E, Town
of Jackson, Adams County,
Wisconsin.

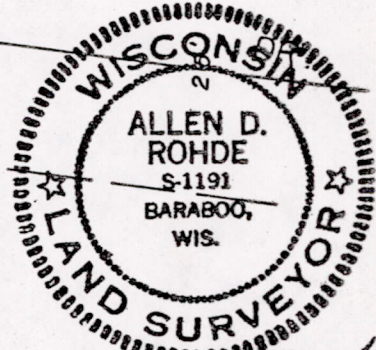

BY: *Allen D. Rohde*
REGISTERED LAND SURVEYOR

I hereby certify that I have surveyed the property shown on this plat and that this plat is a correct representation of said survey to the best of my knowledge and belief.

SCALE: 1" = 20'

PROJECT NO.: 6666

Pos 11150700010