

PLAT OF SURVEY

GENERAL LOCATION

BEING LOTS 17, 18 AND 19, BLOCK 11, CRYSTAL BEACH PLAT,
LOCATED IN GOVERNMENT LOTS 3 AND 4, SECTION 11, T.15 N.,
R.7 E., TOWN OF JACKSON, ADAMS COUNTY, WISCONSIN.

BASIS OF BEARINGS IS
THE RECORD BEARINGS OF CRYSTAL
BEACH PLAT.

SCALE: 1" = 50'

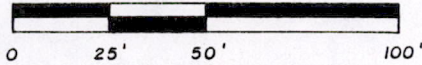

LEGEND

- 3/4" x 24" IRON ROD SET
(wt. = 1.5 lbs./l.f.)
- 3/4" IRON ROD FND.
- R. R. SPIKE SET
- ⊙ 1/2" CONDUIT FND.
- ⊙ 3/4" IRON PIPE FND.
- ⊙ 1" IRON PIPE FND.
- () RECORD INFO.

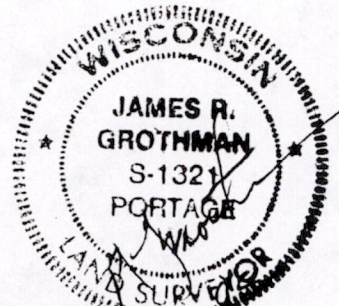
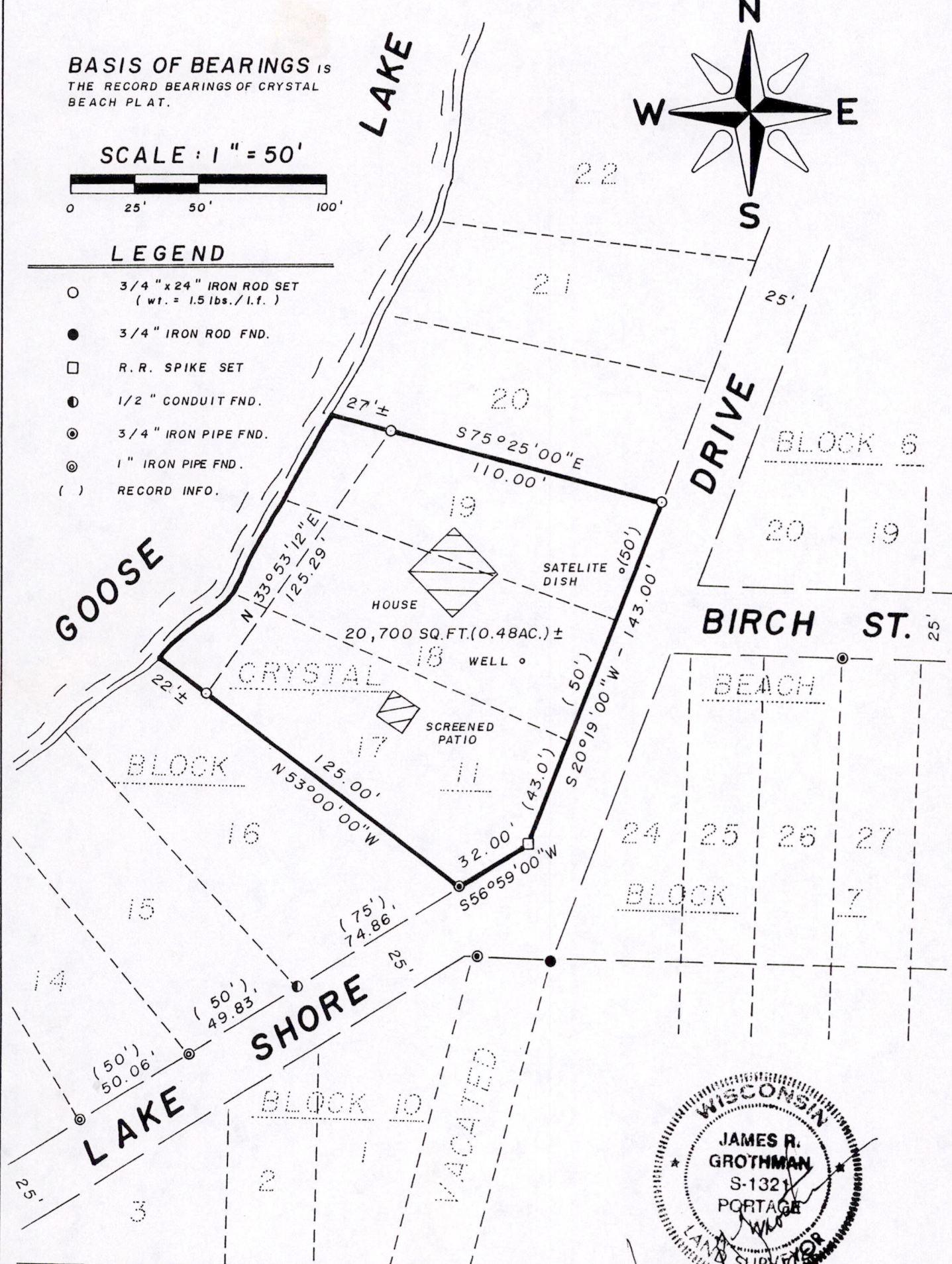
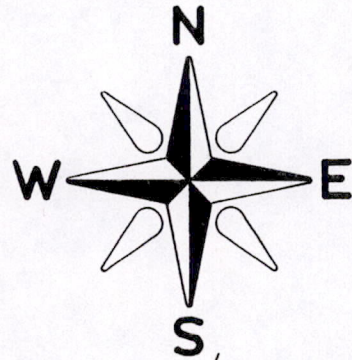

PINE ST.

SURVEYOR

as prepared by:
GROTHMAN & ASSOCIATES, S.C.
LAND SURVEYORS

JAMES R. GROTHMAN
412 E. SLIFER ST.
PORTAGE, WI. 53901

Client: **FREDRICK RECKLING**

P.O. BOX 373
PORTAGE, WI 53901

PAGE 1 OF 2
S. P. H.

216 W. FRANKLIN ST.
PORTAGE, WI 53901

FILE NO. 595-246

Pos 11150700013

COPIES

SURVEYOR'S CERTIFICATE

I, **JAMES R. GROTHMAN**, Registered Land Surveyor, do hereby certify that by the order of the **Fredrick Reckling** I have surveyed, monumented, and mapped Lots 17, 18, and 19 of Block 11, Crystal Beach Plat being located in Government Lots 3 and 4, Section 11, Town 15 North, Range 7 East, Town of Jackson, Adams County, Wisconsin.

I DO FURTHER CERTIFY that this survey is correct to the best of my knowledge and belief.

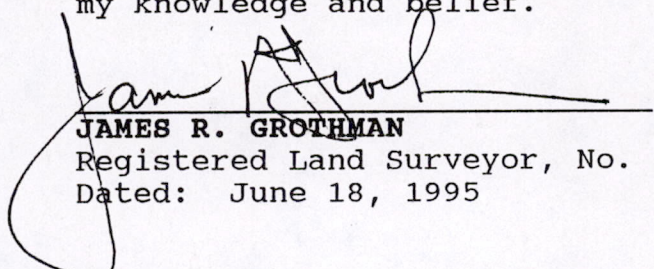

JAMES R. GROTHMAN
Registered Land Surveyor, No. 132
Dated: June 18, 1995

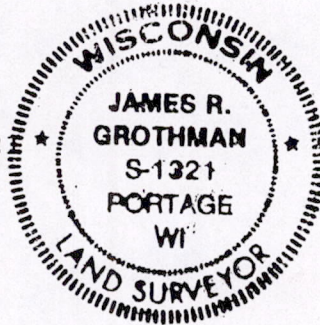

Pos 11150700013

COPY