

PLAT OF SURVEY

Located in Government Lot 4, Section 11, T15N, R7E, Town of Jackson,  
Adams County, Wisconsin.

Client: Patti Esker, 33 N. Whistler Ave., Freeport IL 61032.

CARLSON SURVEYING, 127 10th. Ave., Baraboo WI 53913. Tel 608-356-3816.

LEGAL DESCRIPTION: All that part of Government Lot 4 in Section 11, T15N, R7E, lying south of Crystal Beach Subdivision: LESS AND EXCEPT the north 200 feet of the west 200 feet thereof. All being in the Town of Jackson, County of Adams, State of Wisconsin.

- ⊕ = Found harrison monument. ● = Found iron as shown.
- = Set 3/4"x24" round iron rod weighing 1.5#/lin. ft.

Bearings are referenced to the west line of G.L. 4 and assumed to bear N0°46'W.

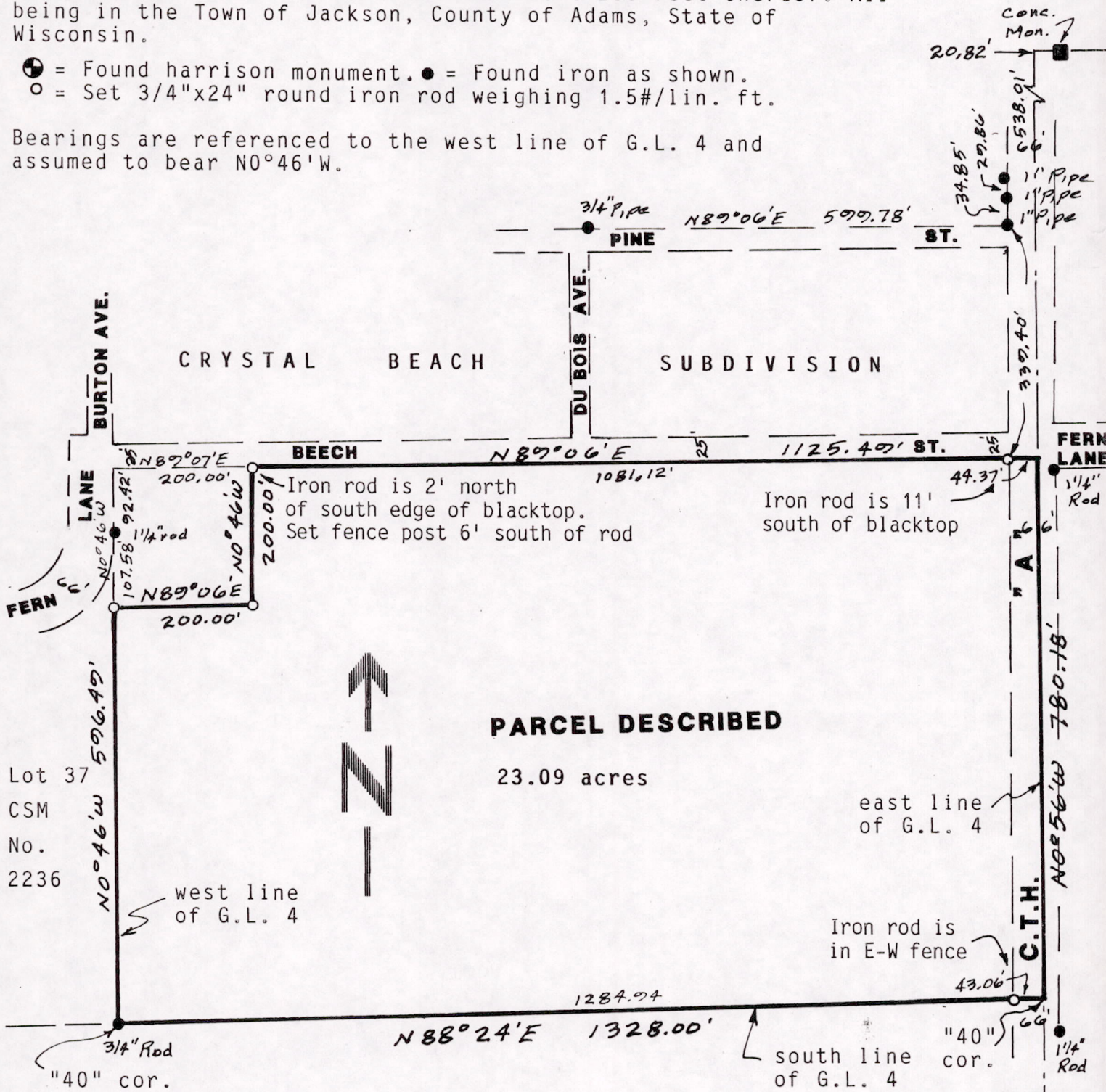

**PARCEL DESCRIBED**

23.09 acres

Lot 37  
CSM  
No.  
2236

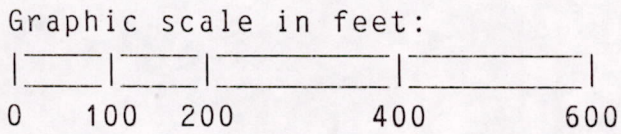

**SURVEYORS CERTIFICATE:**

I, Kenneth G. Carlson, registered land surveyor, hereby certify that I have surveyed, staked and mapped the above described parcel and have complied with the provisions of A-E 7 of the Wisconsin Administrative Code to the best of my knowledge, information and belief.

Date July 11, 1990

*Kenneth G. Carlson*  
Kenneth G. Carlson

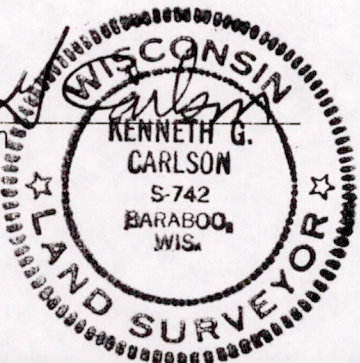

POS 11150700014

1/4" Rod  
330.05'  
3/4" cor.  
Sec. 11