

**PLAT OF SURVEY**

Located in  
G.L. 4, Section 11, T15N, R7E being BLK. 8, Crystal Beach Subdivision,  
Adams County, Wisconsin

Scale in feet

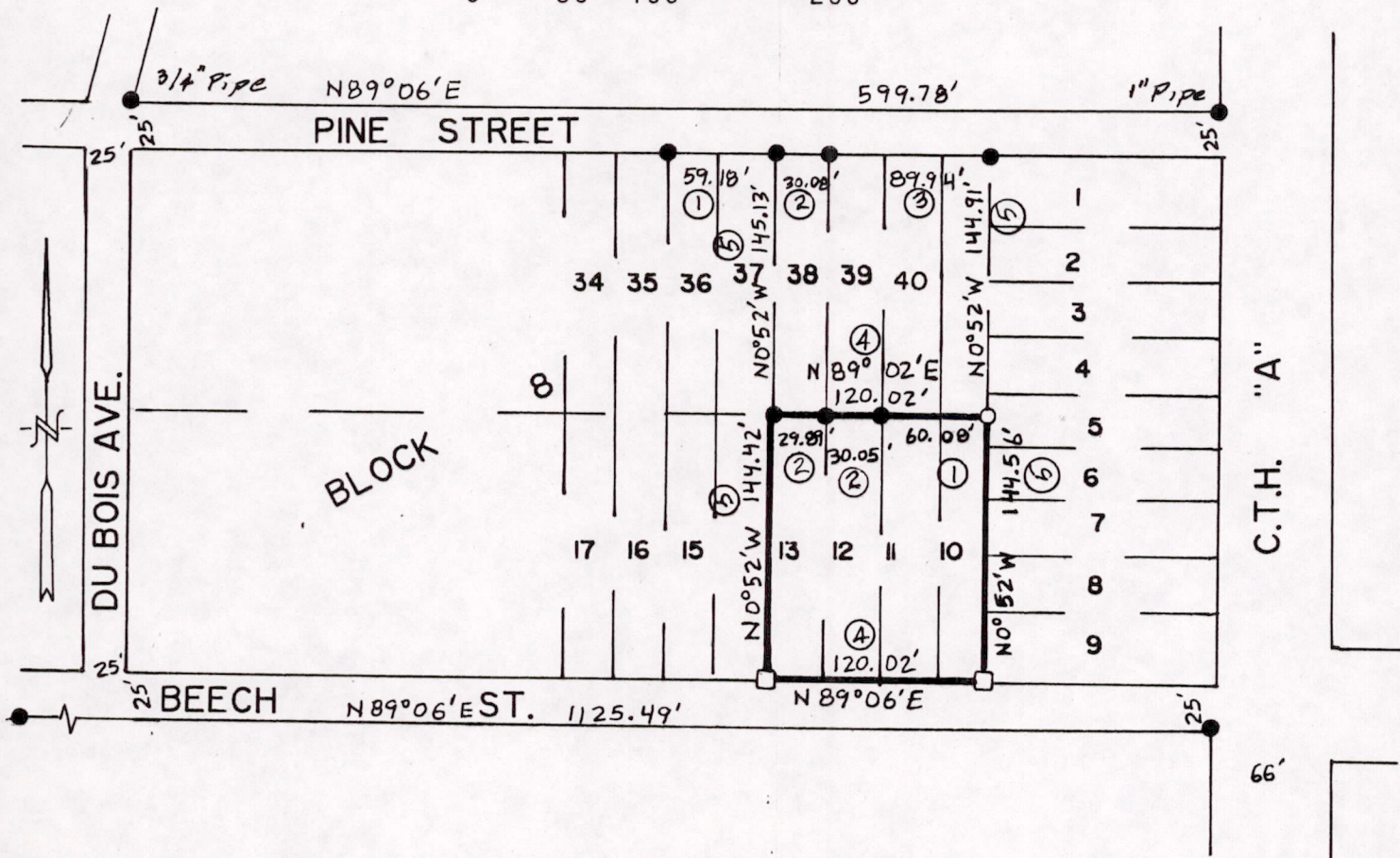
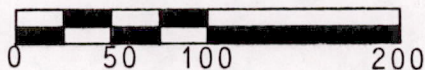

DESCRIPTION: Lots 10 thru 13, Block 8, Crystal Beach Subdivision, Adams County, Wisconsin.

- = Found 3/4" round iron rod unless shown otherwise.
- = Set 3/4"x24" round iron rod weighing 1.5#/ ft. □ = Set RR spike

Bearings are referenced to the south line of Crystal Beach Sub. and assumed to bear N89°06'E.

LINE/RECORDED AS: ① 60'; ② 30'; ③ 90'; ④ 120'; ⑤ 145'.

Client: Ted and Elaine Yarmouth, 254 Beech St., Oxford WI 53952.

CARLSON SURVEYING, 127 10th. Ave., Baraboo WI 53913. Tel 608-356-3816.

**SURVEYORS CERTIFICATE:**

I, Mark C. Carlson, registered land surveyor, hereby certify that I have surveyed, staked and mapped the above described parcel and have complied with the provisions of A-E 7 of the Wisconsin Administrative Code to the best of my knowledge, information and belief .

*July 13 '92*  
Date

*Mark C. Carlson*  
Mark C. Carlson

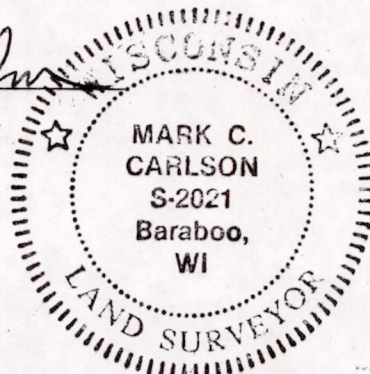

POS11150700015