

**PLAT OF SURVEY MAP  
PREPARED FOR: RANDAL MAUK**

BEING PART OF LOT 31, CSM NO. 605 VOL. 3 PAGE 167, LOCATED IN THE NW1/4 NE1/4, SECTION 11, T15N, R7E, TOWN OF JACKSON, ADAMS COUNTY, WISCONSIN

BEARINGS REFERENCED TO THE N-S 1/4 LINE SAID SECTION 11 ASSUMED TO BEAR S 00°29'21" W

N1/4 CORNER  
SEC 11 T15N R7E

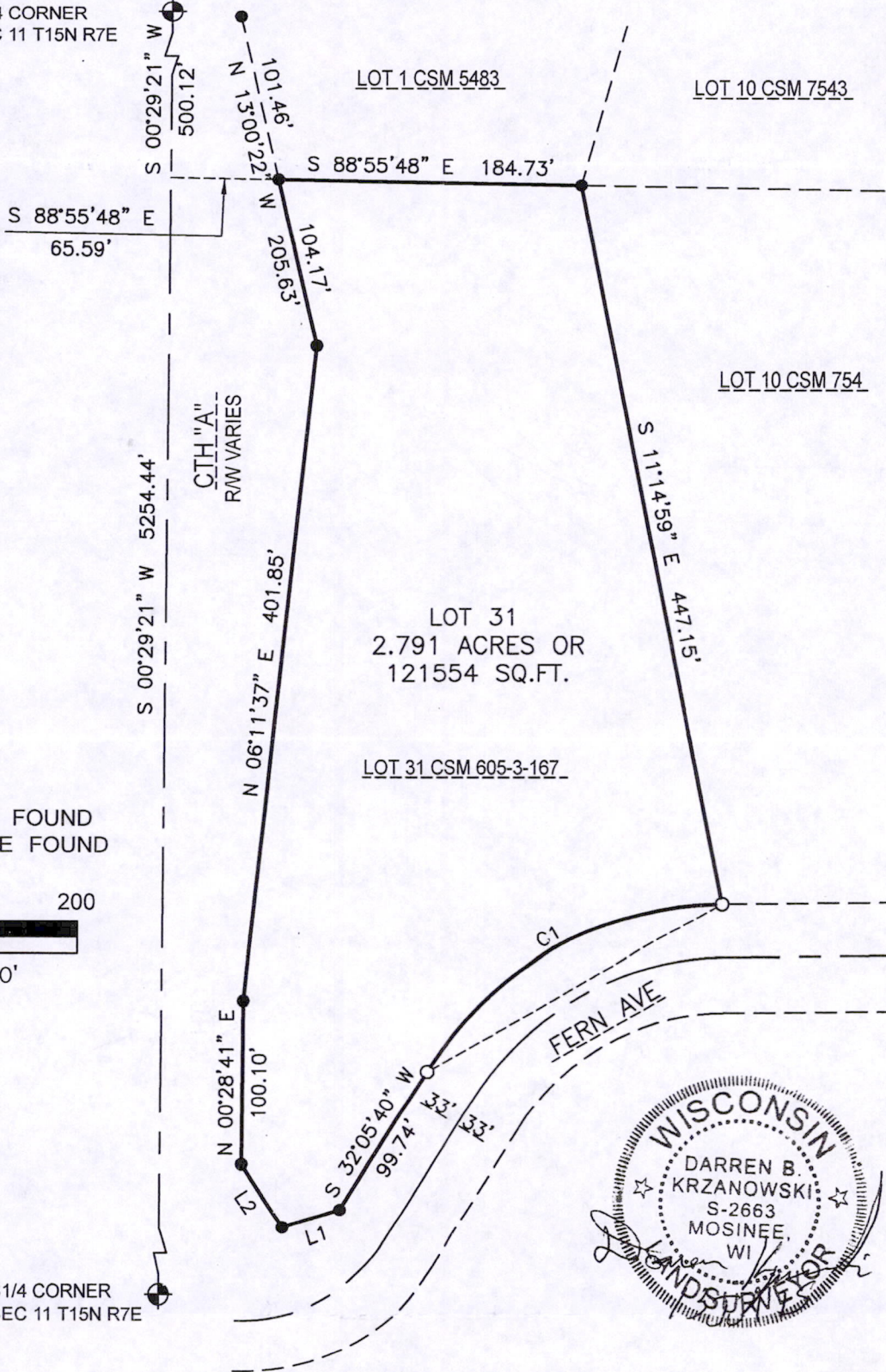

**LEGEND**

- = 3/4in. REBAR FOUND
- = 2in. IRON PIPE FOUND

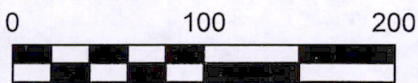

SCALE 1" = 100'

S1/4 CORNER  
SEC 11 T15N R7E



CURVE	RADIUS	ARC LENGTH	CHORD LENGTH	CHORD BEARING	DELTA ANGLE
C1	213.41'	215.75'	206.68'	S 60°24'45" W	57°55'29"

LINE	BEARING	DISTANCE
L1	S 72°24'03" W	36.87'
L2	N 32°43'21" W	45.89'

**CENTRAL STAKING INC.**

2523 POST ROAD  
STEVENS POINT WI 54481  
OFFICE: 715-345-6904 FAX: 715-345-7728

Pos 11150711002

*PLAT OF SURVEY MAP  
PREPARED FOR: RANDAL MAUK*

BEING PART OF LOT 31, CSM NO. 605 VOL. 3 PAGE  
167, LOCATED IN THE NW1/4 NE1/4, SECTION 11,  
T15N, R7E, TOWN OF JACKSON, ADAMS COUNTY,  
WISCONSIN

**SURVEYOR'S CERTIFICATE**

I DARREN KRZANOWSKI, PROFESSIONAL LAND SURVEYOR, HEREBY CERTIFY: THAT UNDER THE DIRECTION OF RANDAL MAUK, I HAVE SURVEYED AND MAPPED PART OF LOT 31, CERTIFIED SURVEY MAP NO. 605 VOLUME 3 PAGE 167, LOCATED IN THE NORTHWEST QUARTER OF THE NORTHEAST QUARTER, SECTION 11, TOWNSHIP 15 NORTH, RANGE 7 EAST, TOWN OF JACKSON, ADAMS COUNTY, WISCONSIN.

**DESCRIBED AS FOLLOWS:**

COMMENCING AT THE NORTH QUARTER CORNER OF SAID SECTION 11; THENCE S 00°29'21" W 500.12 FEET; THENCE S 88°55'48" E 65.59 FEET TO THE POINT OF BEGINNING; THENCE CONTINUING S 88°55'48" E 184.73 FEET THENCE S 11°14'59" E 447.15 FEET; THENCE 215.75 FEET ALONG THE ARC OF A CURVE CONCAVE TO THE SOUTHEAST WHOSE RADIUS IS 213.41 FEET WHOSE DELTA ANGLE IS 57°55'29" AND WHOSE CHORD BEARS S 60°24'45" W 206.68 FEET; THENCE S 32°05'40" W 99.74 FEET; THENCE S 72°24'03" W 36.87 FEET; THENCE N 32°43'21" W 45.89 FEET; THENCE N 00°28'41" E 100.10 FEET; THENCE N 06°11'37" E 401.85 FEET; THENCE N 13°00'22" W 104.17 FEET TO THE POINT OF BEGINNING.

SUBJECT TO ALL EASEMENTS, RESTRICTIONS AND RIGHTS-OF-WAY OF RECORD OR USAGE.

THAT SAID MAP IS A TRUE AND CORRECT REPRESENTATION OF THE EXTERIOR BOUNDARIES OF THE LANDS SURVEYED AND THE DIVISION THERE OF MADE.

THAT I HAVE FULLY COMPLIED WITH THE PROVISIONS OF CHAPTER A-E 7 OF THE WISCONSIN ADMINISTRATIVE CODE. ALL TO THE BEST OF MY KNOWLEDGE AND BELIEF IN SURVEYING AND MAPPING THE SAME

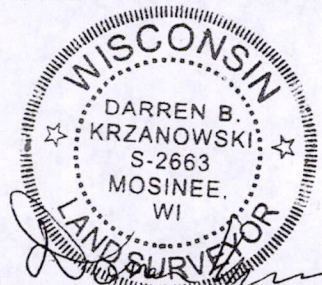

DARREN KRZANOWSKI P.L.S. 2663  
DATED THIS 13TH DAY OF JULY, 2015

**CENTRAL STAKING INC.**

2523 POST ROAD  
STEVENS POINT WI 54481  
OFFICE: 715-345-6904 FAX:715-345-7728

Pos 11150711002