

# PLAT OF SURVEY

## GENERAL LOCATION

BEING LOTS 8, 9, & 10, BLOCK 1, CRYSTAL BEACH SUBDIVISION,  
 LOCATED IN THE SE 1/4 - NW 1/4, SECTION 11, T.15 N. R.7 E.  
 TOWN OF JACKSON, ADAMS CO. WISCONSIN.

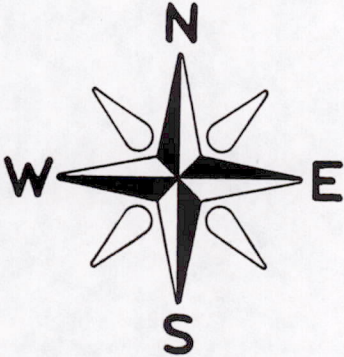

BASIS OF BEARINGS IS  
 THE NORTH LINE OF BLOCK 1 IS RECORDED  
 AS EAST PER CRYSTAL BEACH SUBDIVISION.

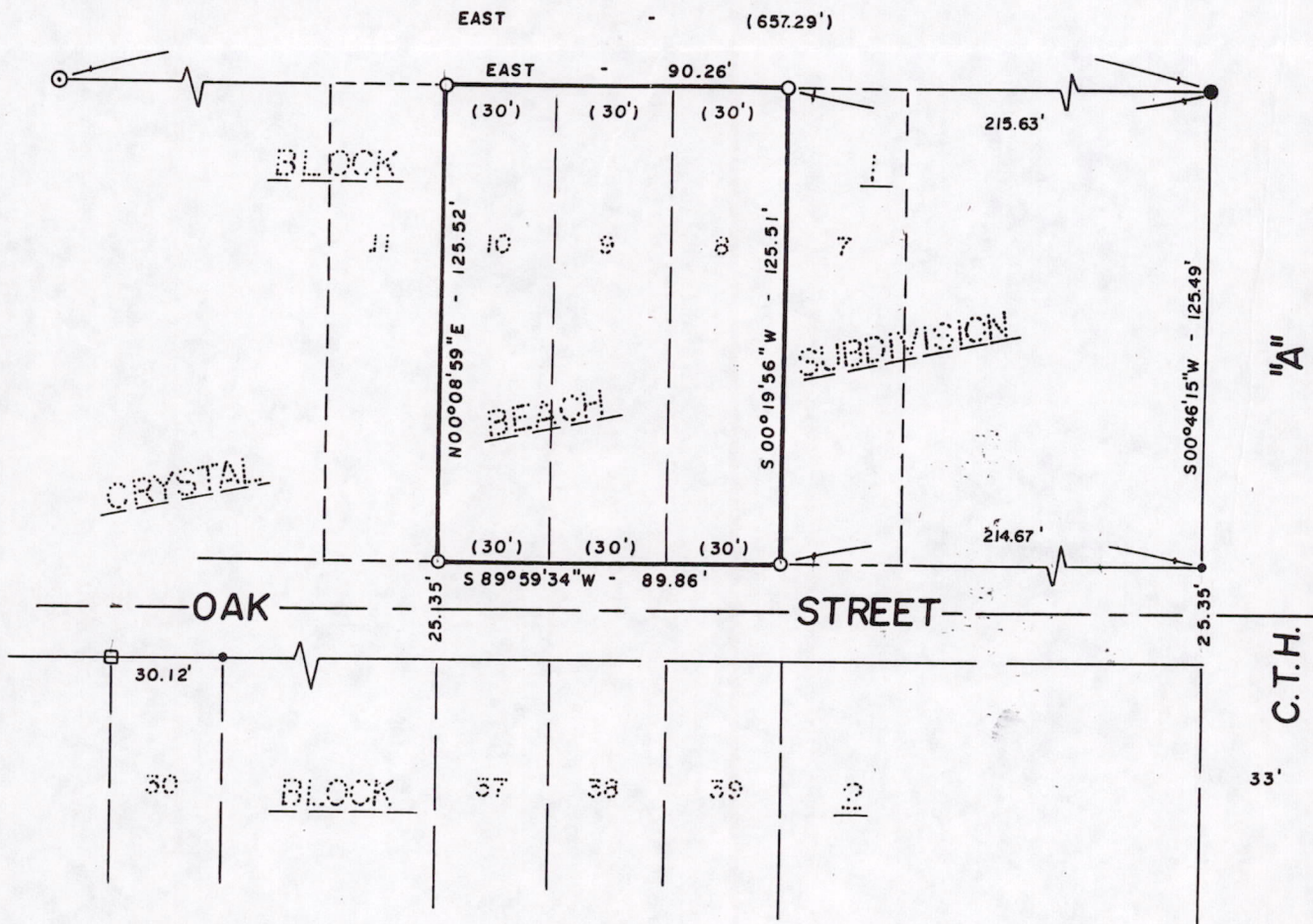
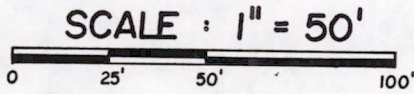

### LEGEND

- 3/4" x 24" IRON ROD SET (wt = 1.5 lbs. / l.f.)
- 3/4" IRON ROD FND.
- 1/2" PIPE FND.
- 1" PIPE FND.
- ⊙ 1 1/2" PIPE FND.
- ( ) RECORD INFORMATION

### SURVEYOR

JAMES R. GROTHMAN  
 412 E. SLIFER ST.  
 PORTAGE, WI. 53901

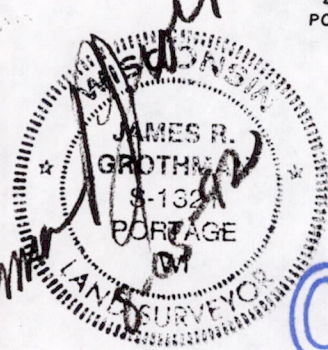

COPY

as prepared by:  
**GROTHMAN & ASSOCIATES, S.C.**  
**LAND SURVEYORS**  
 P.O. BOX 373  
 PORTAGE, WI 53901

Client:

ARTHUR SZSZEPAŃSKI

PAGE 1 OF 2

DRAFTED BY: B. GERSTENKORN

FILE NO. 792-368

Pos 11150721001

**SURVEYOR'S CERTIFICATE**

I, **JAMES R. GROTHMAN**, Registered Land Surveyor, do hereby certify that by the order of **Arthur Szzepanski**, I have surveyed, monumented, and mapped Lots 8, 9, and 10, Block 1 of Crystal Beach Subdivision located in the Southeast Quarter of the Northwest Quarter, Section 11, Town 15 North, Range 7 East, Town of Jackson, Adams County, Wisconsin, described as follows:

I DO FURTHER CERTIFY that this survey is correct to the best of my knowledge and belief.

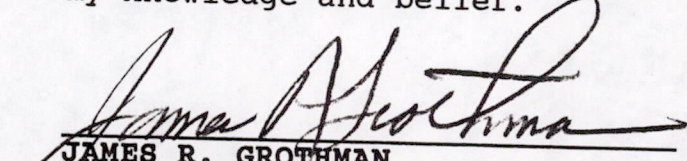
  
**JAMES R. GROTHMAN**  
Registered Land Surveyor, No. 1321  
Dated: August 5, 1992

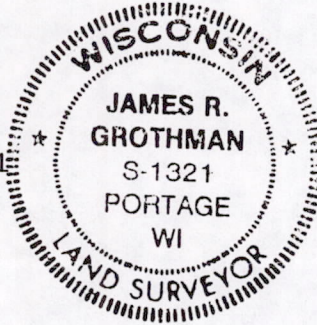

POS 11150721001

COPY