

MORTGAGE INSPECTION SURVEY

Located in Section 11, T15N, R7E, Adams County, Wisconsin

Present owner: Reverend William E. Stack, % Houslet Realty, PO Box 1, Oxford WI 53952

CARLSON SURVEYING, 127 10th. Ave., Baraboo, WI 53913. Tel 608-356-3816.

Graphic scale in feet:

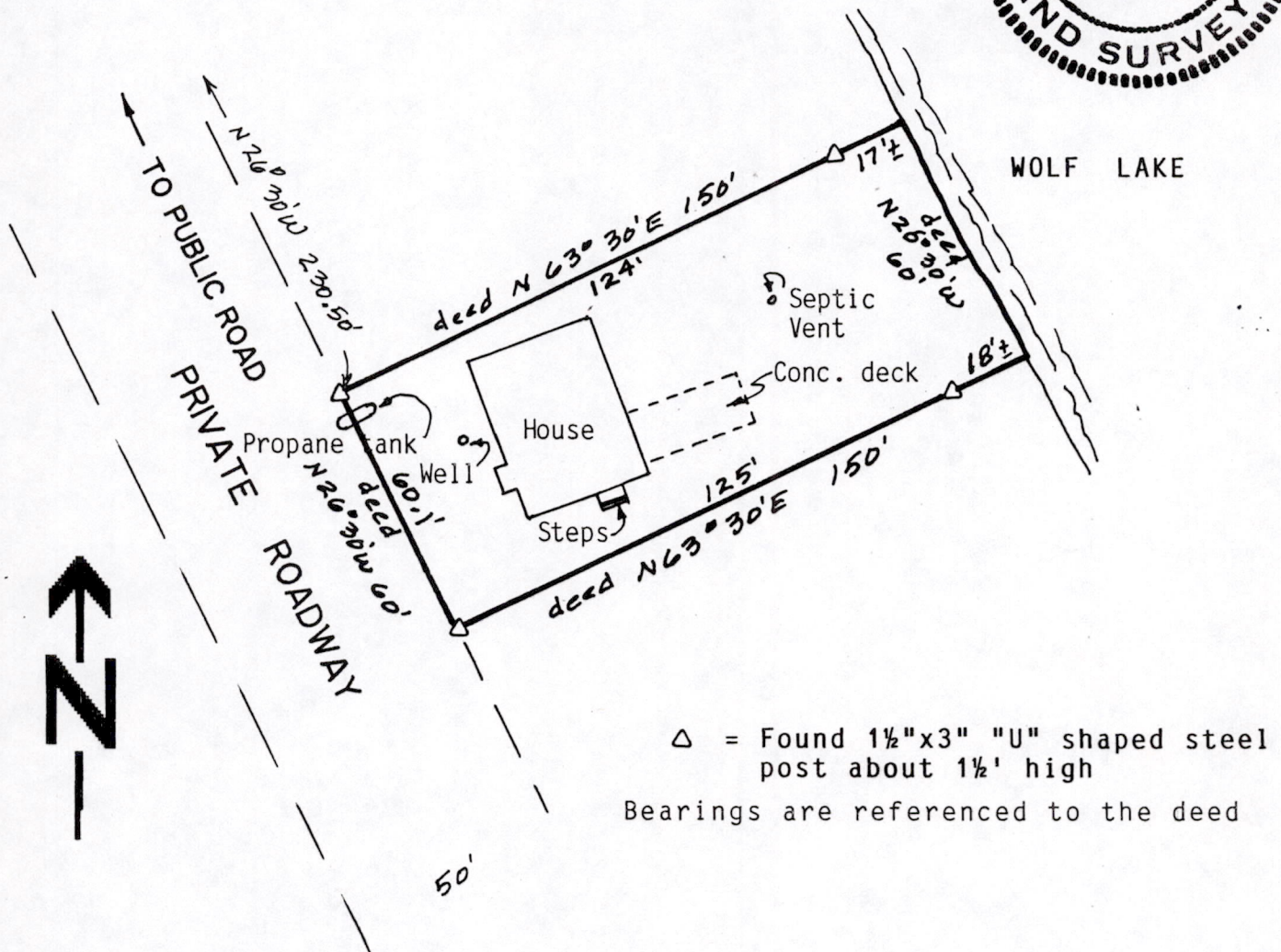
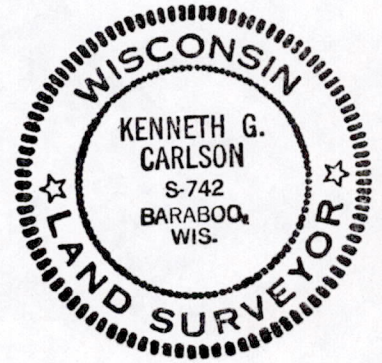
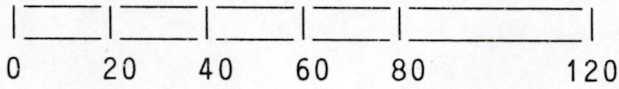

SURVEYORS CERTIFICATE:

I, Kenneth G. Carlson, registered land surveyor, hereby certify that the improvements shown on the above map are correct to the best of my knowledge, information and belief. There appear to be no encroachments.

March 15, 1990 Kenneth G. Carlson
Date Kenneth G. Carlson

An agreement has been signed by Ken Carlson and Mark Houslet to except certain requirements of A-E 7 of the Wisconsin Administrative Code, namely not to set iron stakes at the boundaries of this property.

LEGAL DESCRIPTION (from deed Vol 215 page 454) :

Commencing at the Northwest corner of the Northwest quarter of the Southeast Quarter (NW¼ SE¼) Section (11) Township Number Fifteen (15) North, Range Number Seven (7) East of the Fourth (4th) P.M. Thence East on the quarter section line, 33 feet, to a concrete monument and continuing east on aforesaid section line, 544 feet; thence (South 26 degrees 30 minutes East) 230.50 feet to a point, the point of beginning; Thence (North 63 degrees 30 minutes East) 150 feet to low water mark on the West shore of Wolf Lake; Thence (South 26 degrees 30 minutes East) 60 feet; thence (South 63 degrees 30 minutes West) 150 feet; thence (North 26 degrees 30 minutes West) 60 feet to the point of beginning.

Together with all riparian rights appurtenant thereto and also right-of-way designated as a private roadway from the premises herein described to the public road to be used in common with the grantors, their heirs and assigns and the owners and occupiers for the time being of all other premises adjoining or abutting said private roadway, which roadway is not maintained by the town, county, or state.

The above premises are not to be used for commercial purposes nor in any manner to be used to the detriment of the adjoining cottage area.

Pos 11150741002