



PROFESSIONAL SERVICES

TRANSPORTATION • MUNICIPAL
DEVELOPMENT • ENVIRONMENTAL

307 Main Street Friendship, WI. 53934-0349
608-339-3808 Fax: 608-339-8078

© MSA PROFESSIONAL SERVICES

PROJECT # 320704

DRAWN BY JAS

CHECKED BY GPR

SHEET # 1 OF 1

FIELD BOOK # FILE

PAGES # FILE

PLAT OF SURVEY

PART OF LOT 1 OF C.S.M. No. 4605 LOCATED IN
PART OF THE SOUTHWEST QUARTER OF THE SOUTHEAST QUARTER
SECTION 11, TOWNSHIP 15 NORTH, RANGE 7 EAST, TOWN OF JACKSON,
ADAMS COUNTY, WISCONSIN.

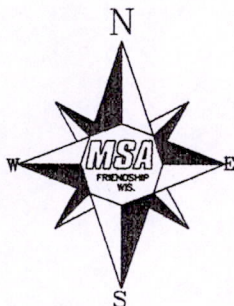
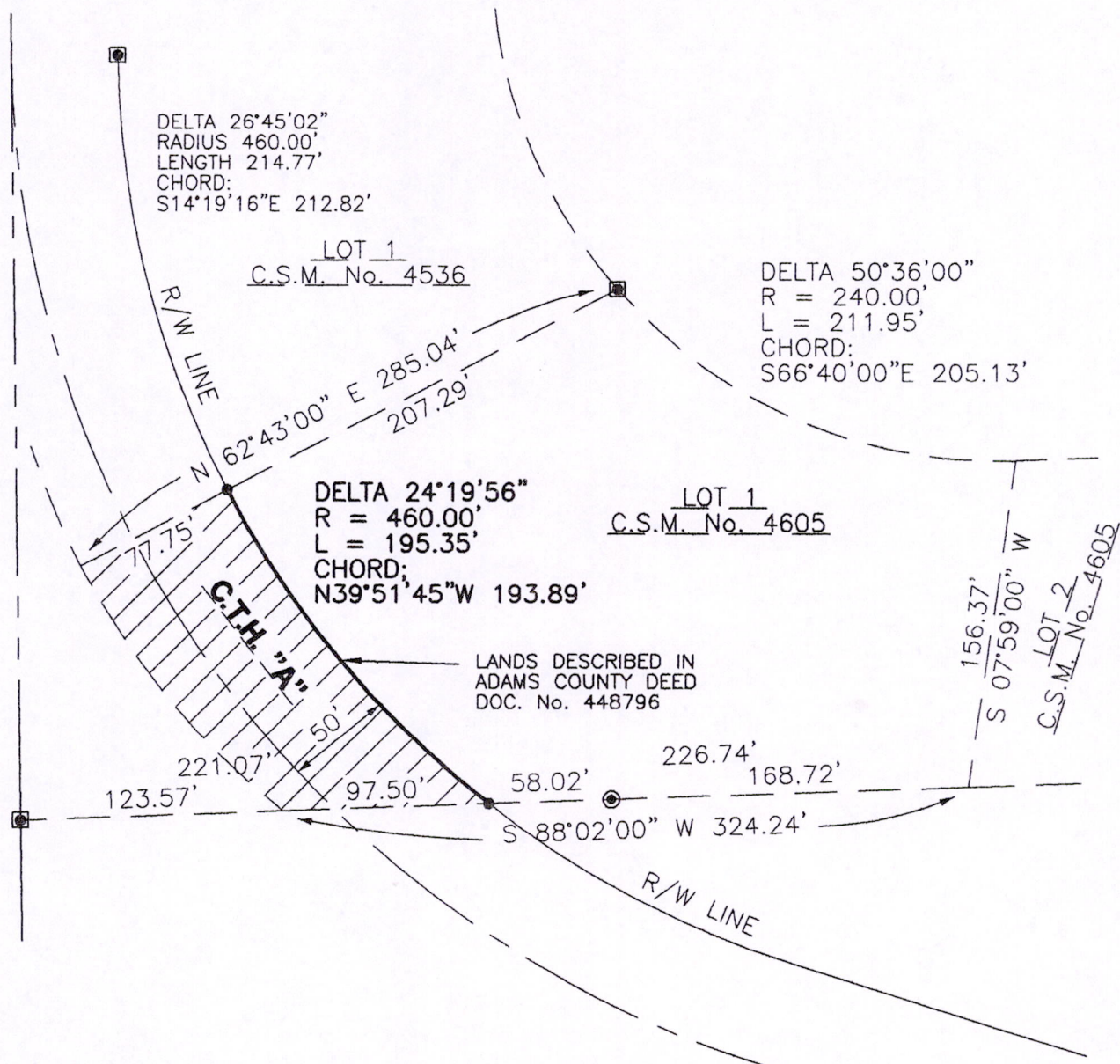

LEGEND

- ⊕ - HARRISON MONUMENT, FD.
- ⊠ - 1-1/4" IRON ROD, FOUND
- ⊙ - 3/4" IRON ROD, FOUND
- - 3/4" X 18" IRON ROD, 1.5 #/FT., PLACED

GRAPHIC SCALE

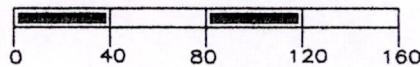

1 INCH = 80 FEET

THE SOUTH LINE OF LOT 1 OF C.S.M. No. 4605
WAS ASSIGNED A BEARING OF S88°02'00"W AS THE
BASIS OF BEARINGS ON THIS MAP.

CLIENT:

ADAMS COUNTY HWY. DEPT.
1342 C.T.H. "F"
ADAMS, WI. 53910

SURVEYOR'S SEAL



Gregory P. Rhinehart

2/1/07

MSA PROFESSIONAL SERVICES
GREGORY P. RHINEHART, REGISTERED LAND SURVEYOR, S-1478

DATE

NOTE: IF THE SURVEYOR'S SEAL AT LEFT IS NOT RED IN COLOR, THE SURVEY
IS A COPY AND SHOULD BE ASSUMED TO CONTAIN UNAUTHORIZED ALTERATIONS.
THE CERTIFICATION CONTAINED ON THIS DOCUMENT SHALL NOT APPLY TO COPIES.

Pos11150741003