

Client: Houslet Realty, PO Box 1, Oxford WI 53952.

Carlson Surveying, 127 10th. Ave., Baraboo WI 53913. Tel 608-356-3816.

⊕ = Found harrison monument. ● = Found 3/4" rod set by Holzmilller.  
 ○ = Set 3/4"x24" round iron rod weighing 1.5#/ft. ▽ = Set 5' steel fence post on line.

① = Found Holzmilller rod N27°53'W, 15.97'  
 ② = Centerline of 1st. Drive does not follow parcel boundary in this area.

( ) = recorded as.

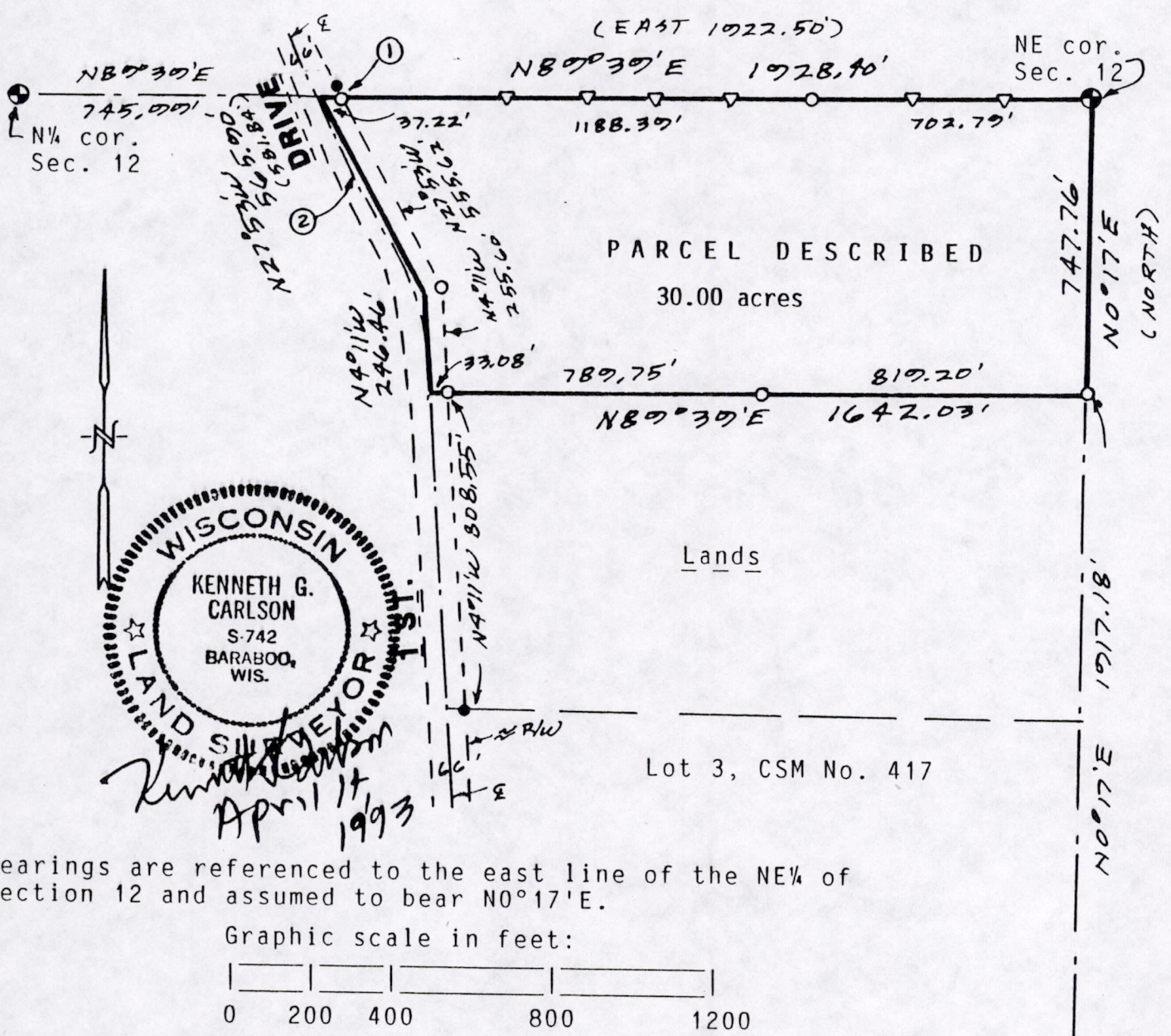

Bearings are referenced to the east line of the NE¼ of Section 12 and assumed to bear N0°17'E.

**DESCRIPTION OF ABOVE PARCEL:**

A parcel of land located in the NE¼-NE¼ and NW¼-NE¼, Section 12, T15N, R7E, Town of Jackson, Adams County, Wisconsin bounded by the following described line:

Beginning at the northeast corner of said Section 12; thence S0°17'W along the east line of said Section 12 (recorded as SOUTH), 747.76 feet; thence S89°39'W, 1642.03 feet to a point in 1st. Drive; thence N4°11'W, 246.46 feet; thence N27°53'W, 565.90\*feet to the north line of said Section 12; thence N89°39'E along said north line, 1928.40 feet (recorded as EAST, 1922.50 feet) to the point of beginning.

Said parcel contains 30.00 acres and is subject to highway, power and other easements of record.

\* (recorded as 581.84)

**SURVEYORS CERTIFICATE:**

I, Kenneth G. Carlson, registered land surveyor, hereby certify that I have surveyed, staked and mapped the above described parcel and have complied with the provisions of A-E 7 of the Wisconsin Administrative Code to the best of my knowledge, information and belief.

POS 12150711001