

Survey for Coddington Realty

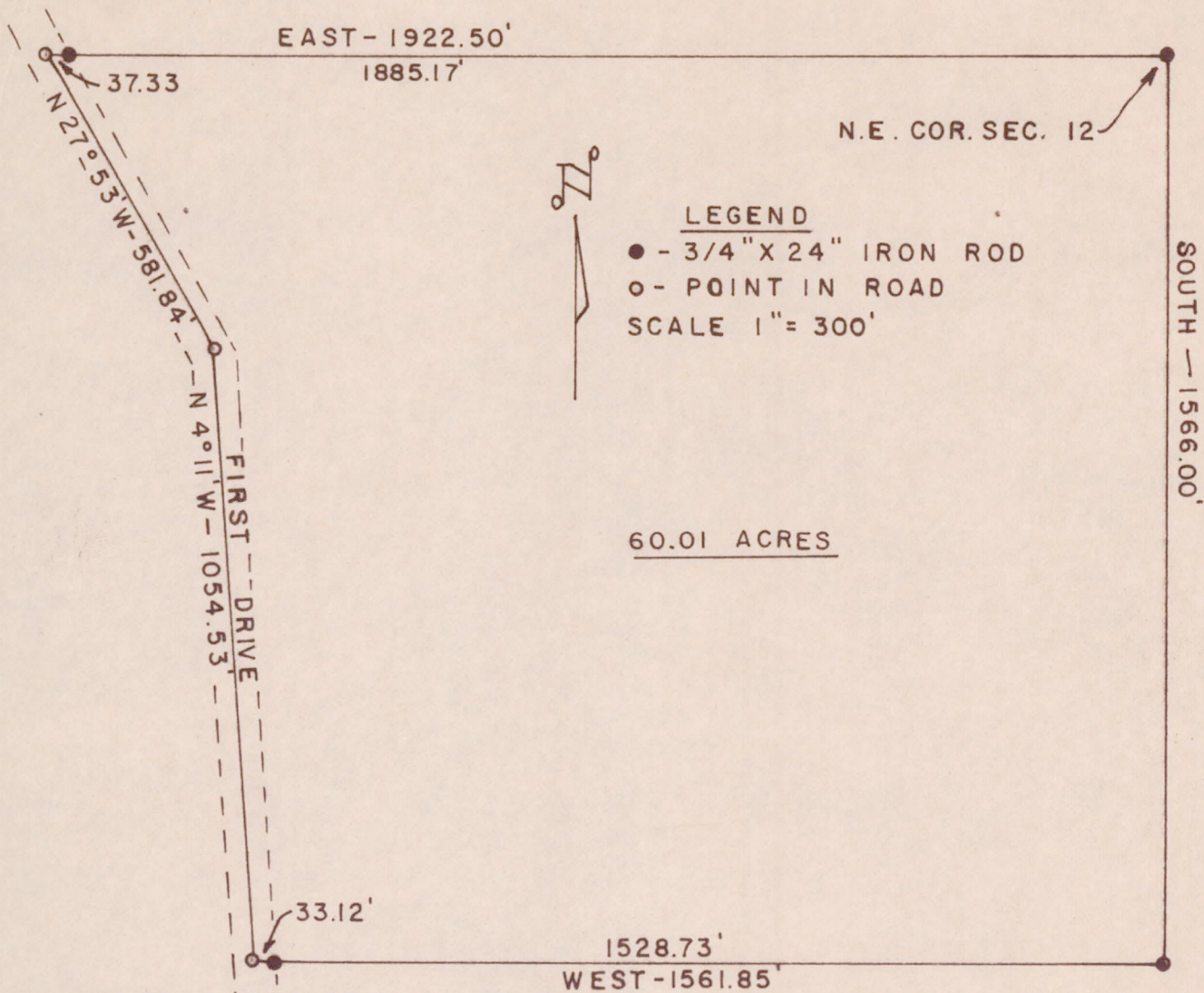

DESCRIPTION

A parcel of land located in Adams County Wisconsin, in the NE $\frac{1}{4}$ of Section 12, T 15 N, R 7 E which is bounded by a line described as follows. Beginning at the northeast corner of said section 12; thence South 1566.00 feet along the east line; thence west 1561.85 feet to a point in 1st Drive; thence N 4°11' W, 1054.53 feet along said road; thence N 27°53' W, 581.84 feet along said 1st Drive; thence East 1922.50 feet to the point of beginning. Said parcel contains 60.01 acres and is subject to the right-of-way of 1st Drive as it now exists.

STATE OF WISCONSIN)
 COUNTY OF SAUK) SS

I hereby certify that I have surveyed the parcel hereon described and the drawing hereon is a correct representation of said survey.

Herman Holzmilller
 Herman Holzmilller, Registered Land Surveyor S-776

Sept 29, 1973



Pos 12150711002

P