

PLAT OF SURVEY

Located in SW1/4-SW1/4
Section 12, T15N, R7E

*Scott
Please
file*

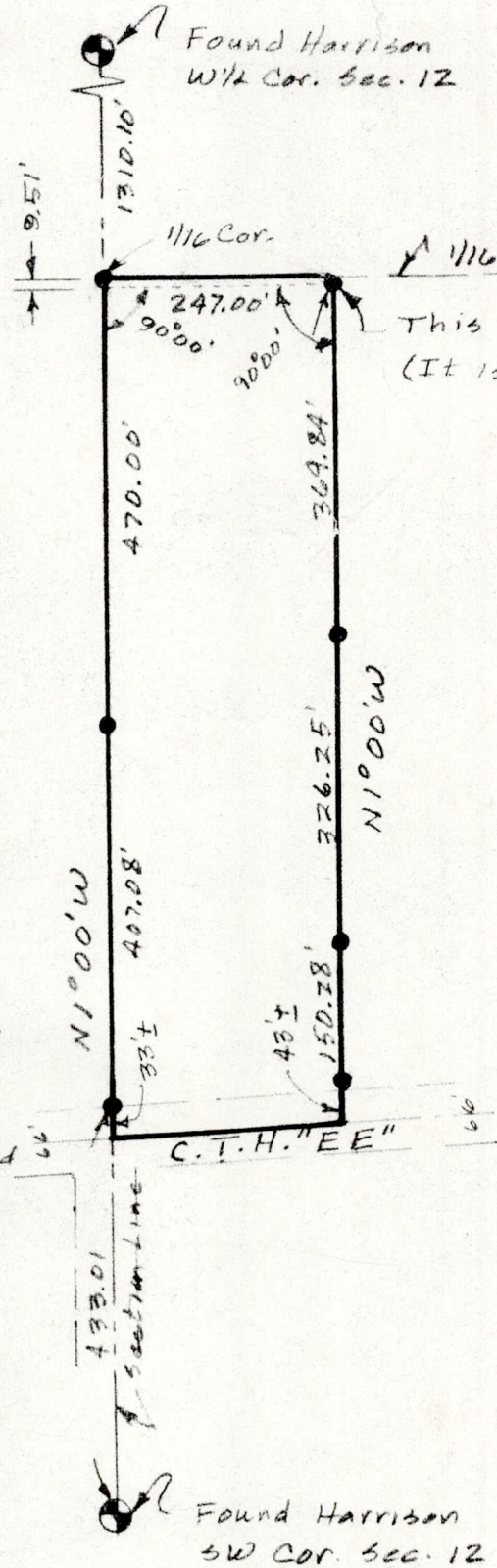

Scale 1" = 200'

• = Set 7/8" x 24" Round
Iron Reinf. Rod
Weighing 2.04
#/lin foot and marked
with 5' steel fence
post.

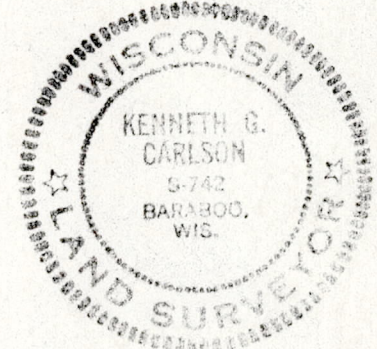

Description from which survey was made:
Lands located in and described as follows:-Commencing at the south-west corner of Section 12; thence North along the section line to the Northwest corner of the Southwest 1/4 of the Southwest 1/4 of said Section 12, which corner is the point of beginning; thence East parallel to the North line of said Section, 247 feet; thence South parallel to the West line to the center of County Trunk Highway "EE"; thence Westerly along the center of said County Trunk Highway "EE" to the west line of the said Section 12; thence North along the Section line to the place of beginning. All located in Section 12, Township 15 North, Range 7 East. All of the above described lands being in the Town of Jackson, County of Adams, and State of Wisconsin.

Surveyors Certificate:
I, Kenneth G. Carlson, registered land surveyor, do hereby certify that I have surveyed and staked and mapped the East and West lines of the above described parcel and have complied with the provisions of A-E 5.01 of the Administrative Code of the State of Wisconsin to the best of my knowledge and belief.

Oct 28, 1978
Date

Kenneth G. Carlson
Kenneth G. Carlson

Pos 12150731001