

RETRACEMENT SURVEY

PARCEL'S "A" & "B" OF ADAMS COUNTY CERTIFIED SURVEY MAP #42, BEING A PART OF THE NW $\frac{1}{4}$ OF THE SE $\frac{1}{4}$ OF SECTION 12, T15N, R7E, IN THE TOWN OF JACKSON, ADAMS COUNTY, WISCONSIN.

SURVEYOR'S CERTIFICATE

I, James J. Carroll, a Registered Land Surveyor S-606, of Mauston, Wisconsin, hereby certify:

That in compliance with the provisions of Chapter 236 of the Wisconsin Statutes and under the direction of Attorney HOLLIS THOMPSON, Attorney for the owner of said land, I did resurvey and map Parcel's "A" & "B" of Adams County Certified Survey Map #42, being a part of the NW $\frac{1}{4}$ of the SE $\frac{1}{4}$ of Section 12, T15N, R7E, in the Town of Jackson, Adams County, Wisconsin. That such map correctly represents the exterior boundaries and the subdivision of the land surveyed to the best of my knowledge and belief.

James J. Carroll

REGISTERED LAND SURVEYOR S-606
JAMES J. CARROLL AUG. 9, 1990

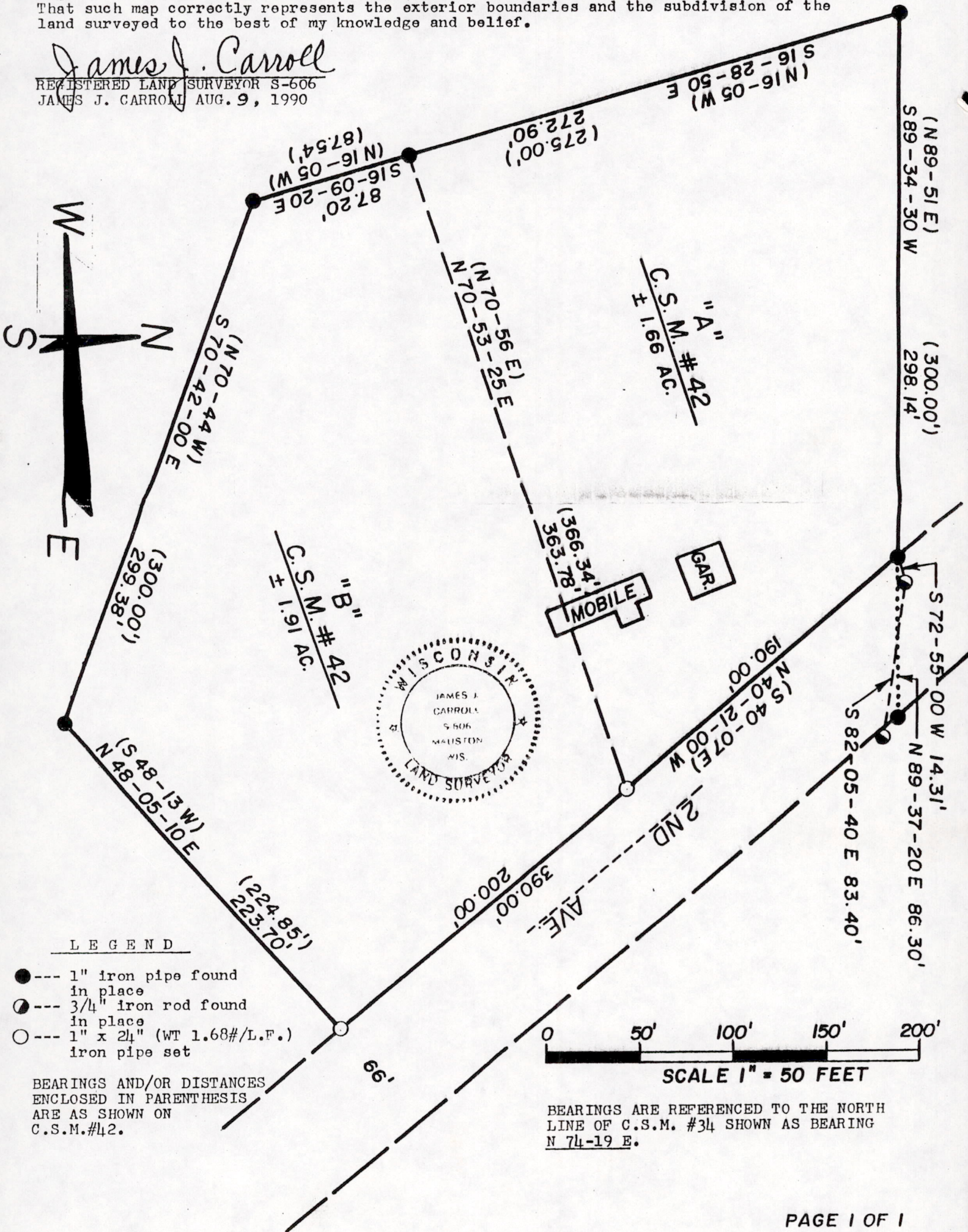

Pos 12150741001