

FIELD BOOK # FILE DRAWN BY GPR PROJECT # R18178000  
 PAGES # FILE CHECKED BY EJS SHEET # 1 OF 1



**TRANSPORTATION • MUNICIPAL  
 DEVELOPMENT • ENVIRONMENTAL**

PO Box 349, Friendship, WI 53934  
 608-339-3808 Fax: 608-339-8078  
 Web Address: www.msa-ps.com  
 © MSA PROFESSIONAL SERVICES

**PROFESSIONAL SERVICES**

**SURVEYOR:**

MSA PROFESSIONAL SERVICES, INC.  
 P.O. BOX 349  
 FRIENDSHIP, WI. 53934-0349  
 608-339-3808

**CLIENT:**

LAWRENCE BUCK  
 12217 FOXHILL LANE  
 BOWIE, MARYLAND 20715

**PLAT OF SURVEY**

LOT 1 OF ADAMS COUNTY CERTIFIED SURVEY MAP NO. 728, LOCATED IN PART OF THE SOUTHEAST QUARTER OF THE SOUTHWEST QUARTER, SECTION 13, AND PART OF GOV'T LOT 1, SECTION 24. ALL IN TOWNSHIP 15 NORTH, RANGE 7 EAST, TOWN OF JACKSON, ADAMS COUNTY, WISCONSIN.

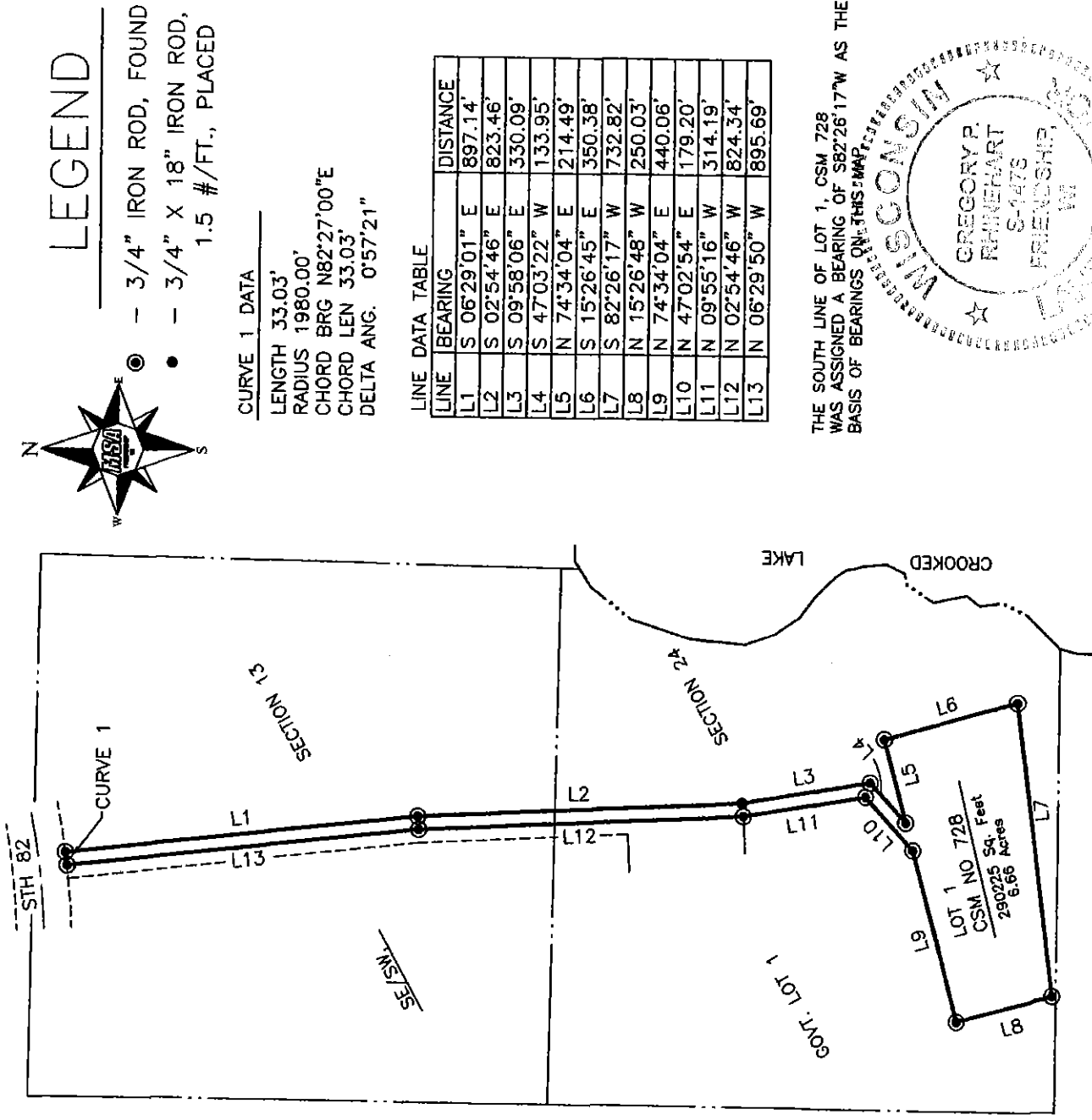

**LEGEND**

- - 3/4" IRON ROD, FOUND
- - 3/4" X 18" IRON ROD,  
1.5 #/FT., PLACED

**CURVE 1 DATA**  
 LENGTH 33.03'  
 RADIUS 1980.00'  
 CHORD BRG N82°27'00"E  
 CHORD LEN 33.03'  
 DELTA ANG. 0°57'21"

**LINE DATA TABLE**

LINE	BEARING	DISTANCE
L1	S 06°29'01" E	897.14'
L2	S 02°54'46" E	823.46'
L3	S 09°58'06" E	330.09'
L4	S 47°03'22" W	133.95'
L5	N 74°34'04" E	214.49'
L6	S 15°26'45" E	350.38'
L7	S 82°26'17" W	732.82'
L8	N 15°26'48" W	250.03'
L9	N 74°34'04" E	440.06'
L10	N 47°02'54" E	179.20'
L11	N 09°55'16" W	314.19'
L12	N 02°54'46" W	824.34'
L13	N 06°29'50" W	895.69'

THE SOUTH LINE OF LOT 1, CSM 728  
 WAS ASSIGNED A BEARING OF S82°26'17"W AS THE  
 BASIS OF BEARINGS ON THIS MAP

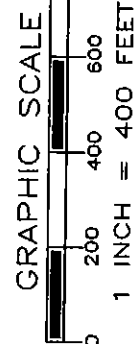
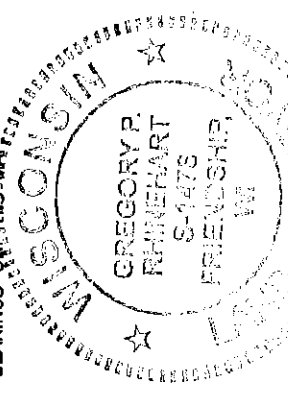

*Gregory P. Rhinehart*  
 MSA PROFESSIONAL SERVICES  
 GREGORY P. RHINEHART, PROFESSIONAL LAND SURVEYOR, S-1478  
 DATE 10/3/2016

POS13150701001