

THE NORTH 357 FEET OF THE SE 1/4 NE 1/4 SECTION 13, T15N, R7E, TOWN OF JACKSON, ADAMS COUNTY, WISCONSIN, HEREIN - AFTER CALLED PARCEL "A". ALSO A PARCELL OF LAND LYING NORTH AND WEST OF THE FOLLOWING DESCRIBED EASEMENT.

A 66 FOOT EASEMENT FOR INGRESS AND EGRESS, THE EAST LINE OF WHICH IS DESCRIBED AS FOLLOWS:

BEGINNING AT A POINT ON THE NORTH R.O.W. LINE OF S.T.H. "82" 66 FEET EAST OF THE WEST LINE OF THE NE 1/4 SE 1/4 OF SAID SECTION 13; THENCE NORTH PARALLEL TO THE WEST LINE OF SAID NE 1/4 SE 1/4 AND SE 1/4 NE 1/4 TO A POINT 66 FEET EAST AND 200 FEET SOUTH OF THE SW COR OF PARCEL "A"; THENCE NORTH EASTERLY TO A POINT ON THE SOUTH LINE OF PARCEL "A" 150 FEET EAST OF THE SW COR THEREOF, BEING THE END OF EASEMENT,

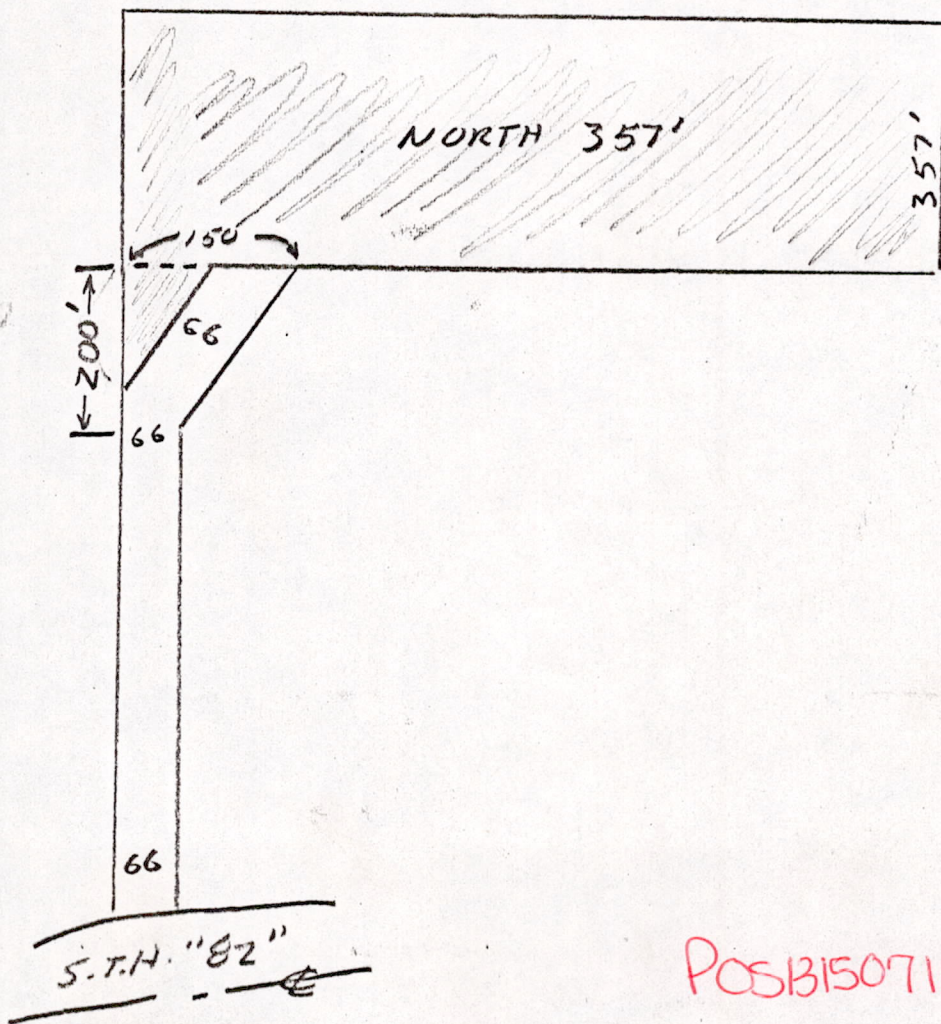

POS B150711001