

SETH SCOTT

PART OF THE SW1/4 OF THE NW1/4 OF SEC. 13, T.15 N., R.7E.
IN THE TOWN OF JACKSON, ADAMS COUNTY, WISCONSIN.

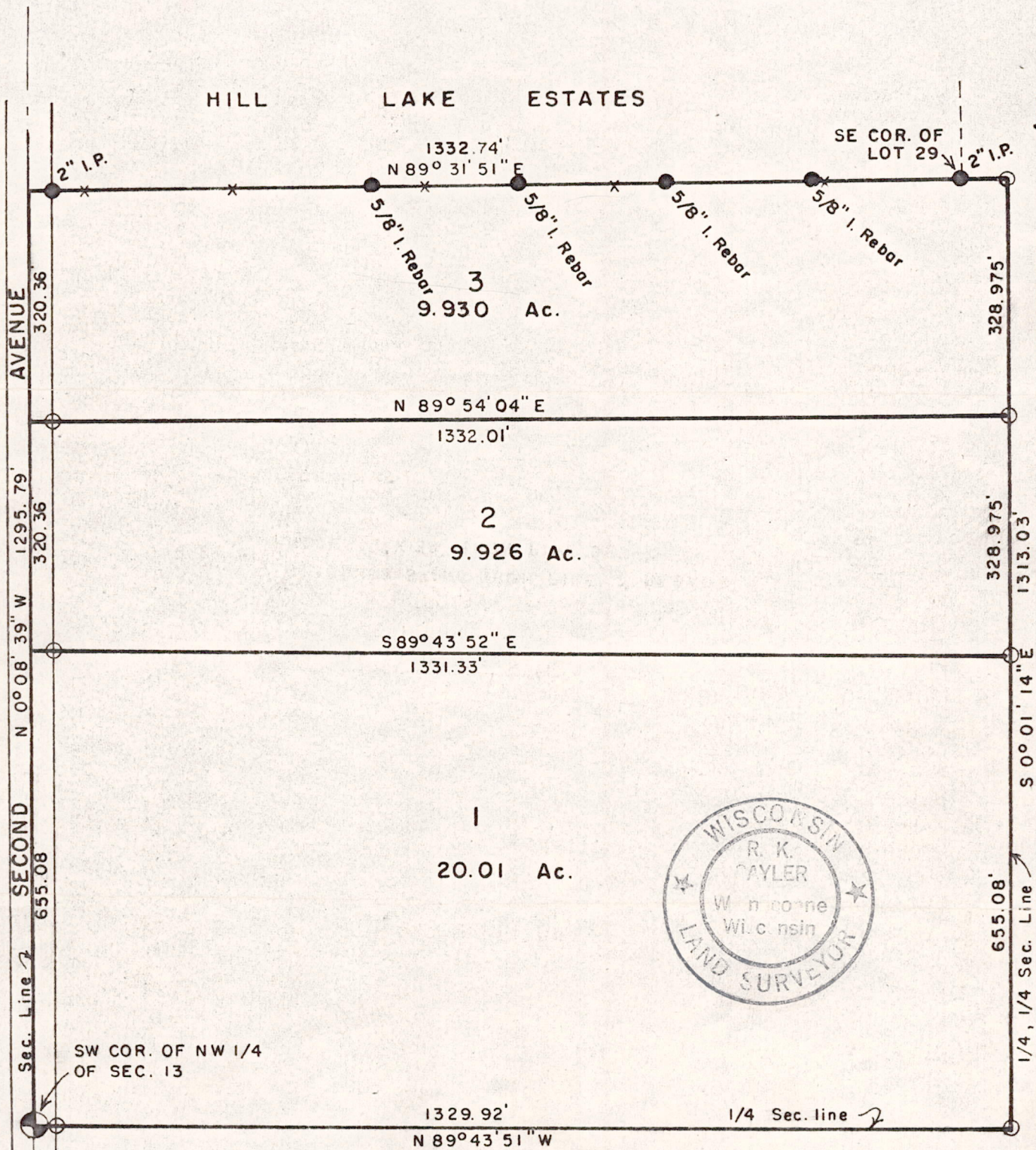

- * — * DENOTES EXISTING FENCE
- ⊕ DENOTES 1/4 SEC. COR. MONUMENT (Harrison)
- DENOTES EXISTING IRON PIPE & REBARS
- DENOTES 1" X 30" IRON PIPE SET

S-000630
Scale: 1 in. = 200 ft.
September 15, 1976
Bk. 32 P. 113

Pos 13150721001

R. K. Tayler
SURVEYOR S-417