

MORTGAGE INSPECTION SURVEY

NWNW

Located in Lot 31, Hill Lake Estates, Section 13, T15N, R7E,
Town of Jackson, Adams County, Wisconsin.

Client: Woodland Farms Real Estate, PO Box 100, Coloma, WI, 54930.

CARLSON SURVEYING, 127 10th. Ave., Baraboo WI 53913. Tel 608-356-3816.

Parcel Description: Lot 31, Hill Lake Estates, Adams County, Wisconsin.

GRAPHIC SCALE IN FEET:

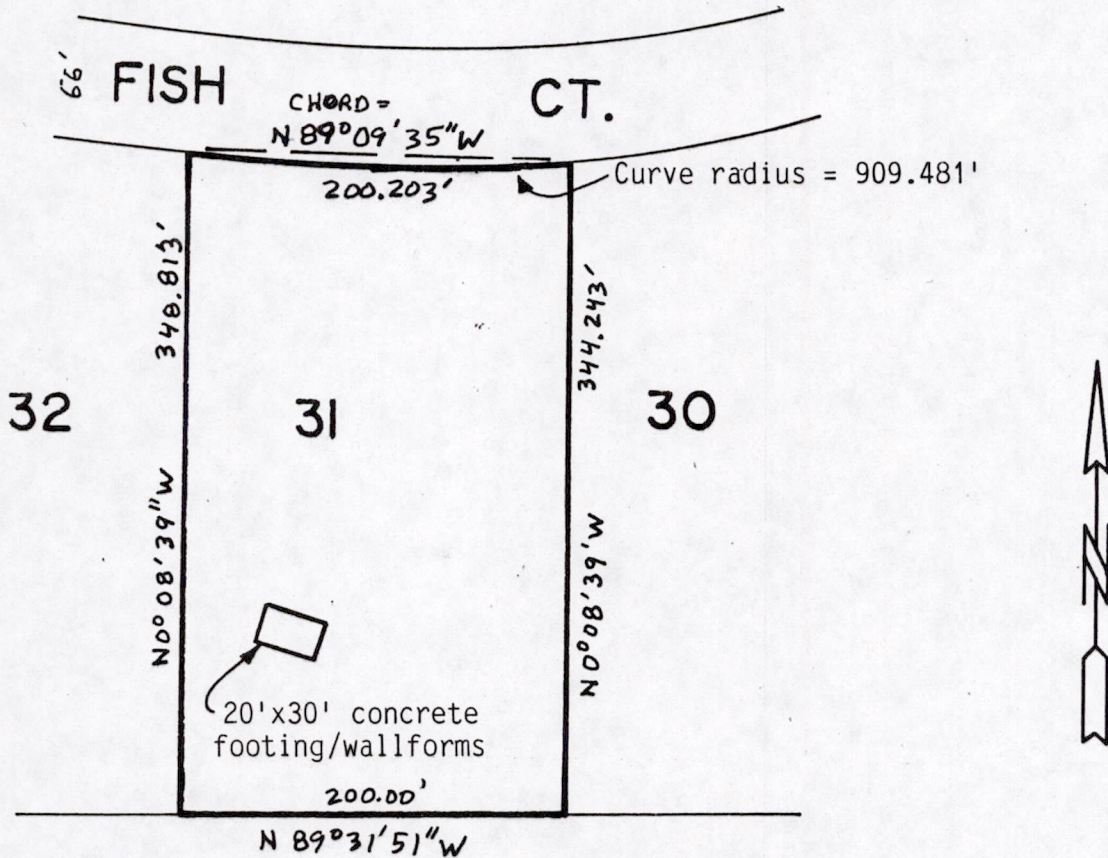
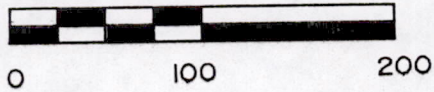

SURVEYORS CERTIFICATE:

I, Mark C. Carlson, registered land surveyor, hereby certify that I have located the concrete footing shown on the map above to the best of my knowledge, information and belief.

8-28-92 Mark C. Carlson
Date Mark C. Carlson

Note: This map is not intended to be a survey of the property described. Bearings and distances are taken from the plat of Hill Lake Estates and not necessarily checked for accuracy by this survey.

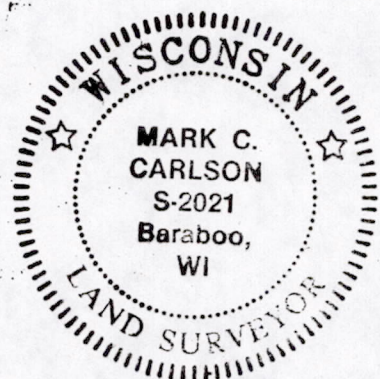

Pos 13150721002