

NW Cor.
Sec. 13 (from previous survey)

Side 1 of 2 sides

PLAT OF SURVEY
 Located in
 SW $\frac{1}{4}$ -NW $\frac{1}{4}$, Section 13,
 T15N, R7E;
 Town of Jackson;
 Adams County, Wisconsin

- Legend:
 ● = Found 3/4" round iron rod.
 ⊙ = Found 1" pipe.
 ⊕ = Found gov't. monument.
 () = Recorded as...

SE $\frac{1}{4}$ -NE $\frac{1}{4}$
 14-15-7
 Lands

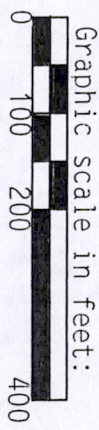

Lands

PARCEL DESCRIBED

24.368 acres

SW $\frac{1}{4}$ -NW $\frac{1}{4}$

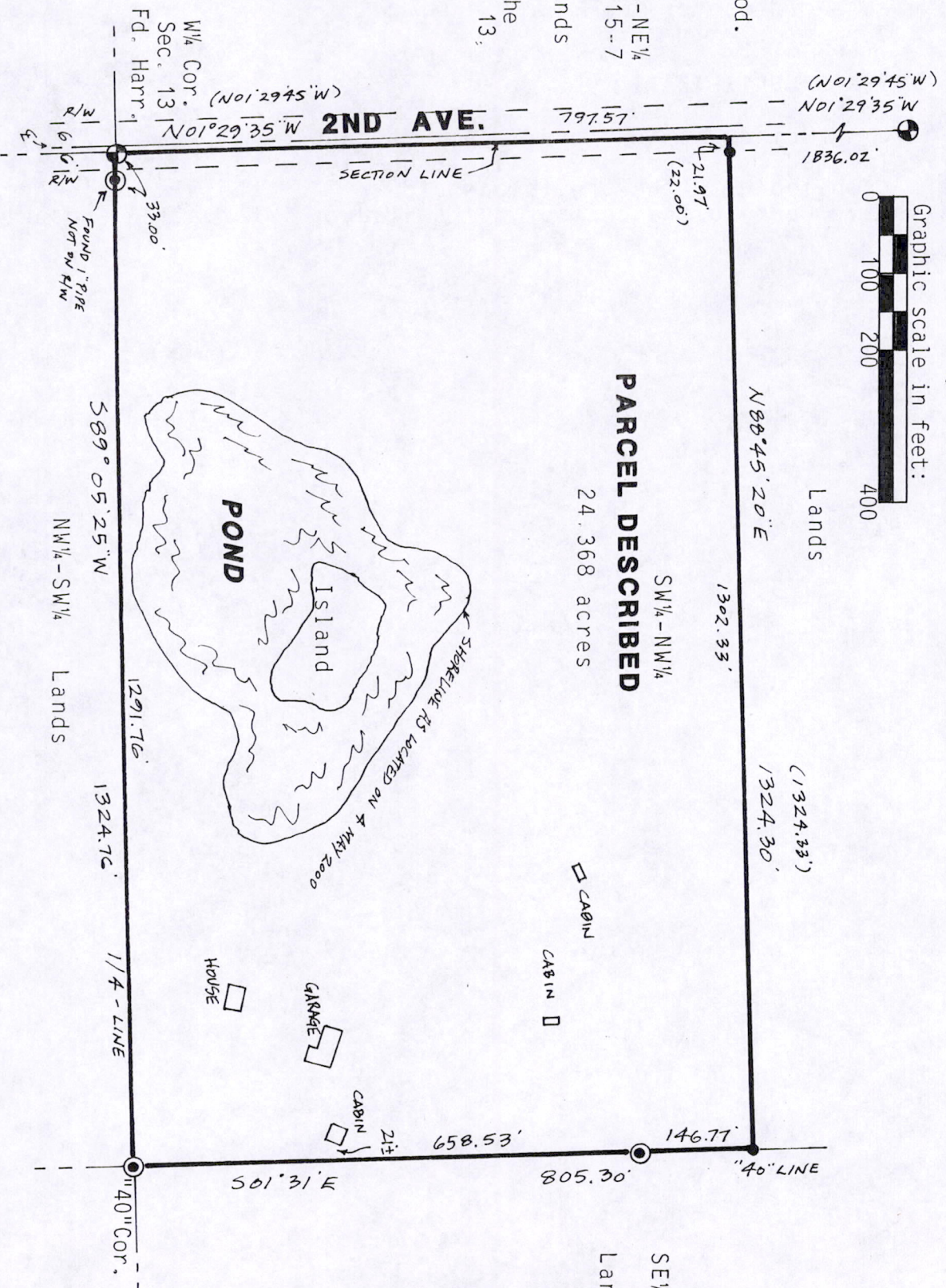

Bearings are referenced to the west line of the NW $\frac{1}{4}$ of Sec. 13, which is assumed to bear N01°29'35"W.

Carlson Surveying, Inc.
 1709 Ash St.
 Baraboo, WI 53913
 Tel-Fax: (608) 356-8598

Client:
 c/o Wis. Dells Rlty.
 P.O. Box 25
 Wisconsin Dells, WI 53965

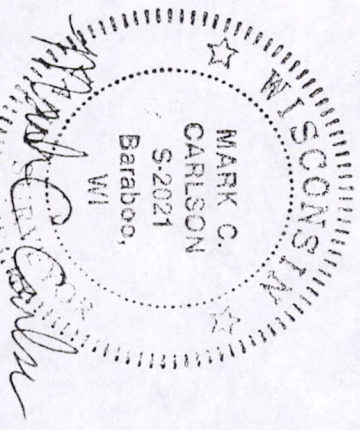

Pos 13150721003

5-5-00

PARCEL DESCRIPTION:

The SW $\frac{1}{4}$ -NW $\frac{1}{4}$, Section 13, T15N, R7E, Town of Jackson, Adams County, Wisconsin, EXCEPT:

Commencing at the W $\frac{1}{4}$ corner of said Section 13; thence N01°29'45"W along the section line, 797.57 feet to the point of beginning; thence continuing N01°29'45"W, 498.00 feet to the south line of Hill Lake Estates; thence N88°45'20"E along said south line, 1324.12 feet to a 1" pipe on the east line of said SW $\frac{1}{4}$ -NW $\frac{1}{4}$, as set by R.K. Sayler in 9/15/76; thence S01°31'E along said east line as staked by said R.K. Sayler, 498.00 feet; thence S88°45'20"W, 1324.33 feet to the point of beginning.

Said parcel contains 24.368 acres and is subject to highway and other easements of record.

SURVEYOR'S CERTIFICATE:

I, Mark C. Carlson, registered land surveyor, hereby certify that I have surveyed, and mapped the above described parcel and have located the improvements as shown on the map on side one, and have complied with the provisions of A-E 7 of the Wisconsin Administrative Code to the best of my knowledge, information and belief.

