

NAME August Olson and Sylvia Olson, his wife

ADDRESS Route #2, Oxford, Wisconsin

DESCRIPTION:

Part of the SW $\frac{1}{4}$ of the SE $\frac{1}{4}$ of Section 13; and part of Government Lot 6 of the NE $\frac{1}{4}$ of Section 24; all being in T. 15 N., R. 7 E., Town of Jackson, Adams County, Wisconsin, More fully described as follows;

Commencing at the South One-Quarter Corner of Section 13;
Thence N. 00°-19' W. 130.30 feet;
Thence S. 79°-06' E. 455.50 feet;
Thence N. 00°-19' W. 44.20 feet;
Thence N. 89°-41' E. 110.00 feet;
Thence S. 67°-56' E. 151.07 feet; to the Point of Beginning;
Thence continuing S. 67°-56' E. 412.50 feet;
Thence S. 22°-47' W. 143.40 feet;
Thence N. 71°-31' W. 344.45 feet;
Thence North 178.00 feet to the Point of Beginning.
Including all the land lying between the meanderline and the low water mark as shown on this map.

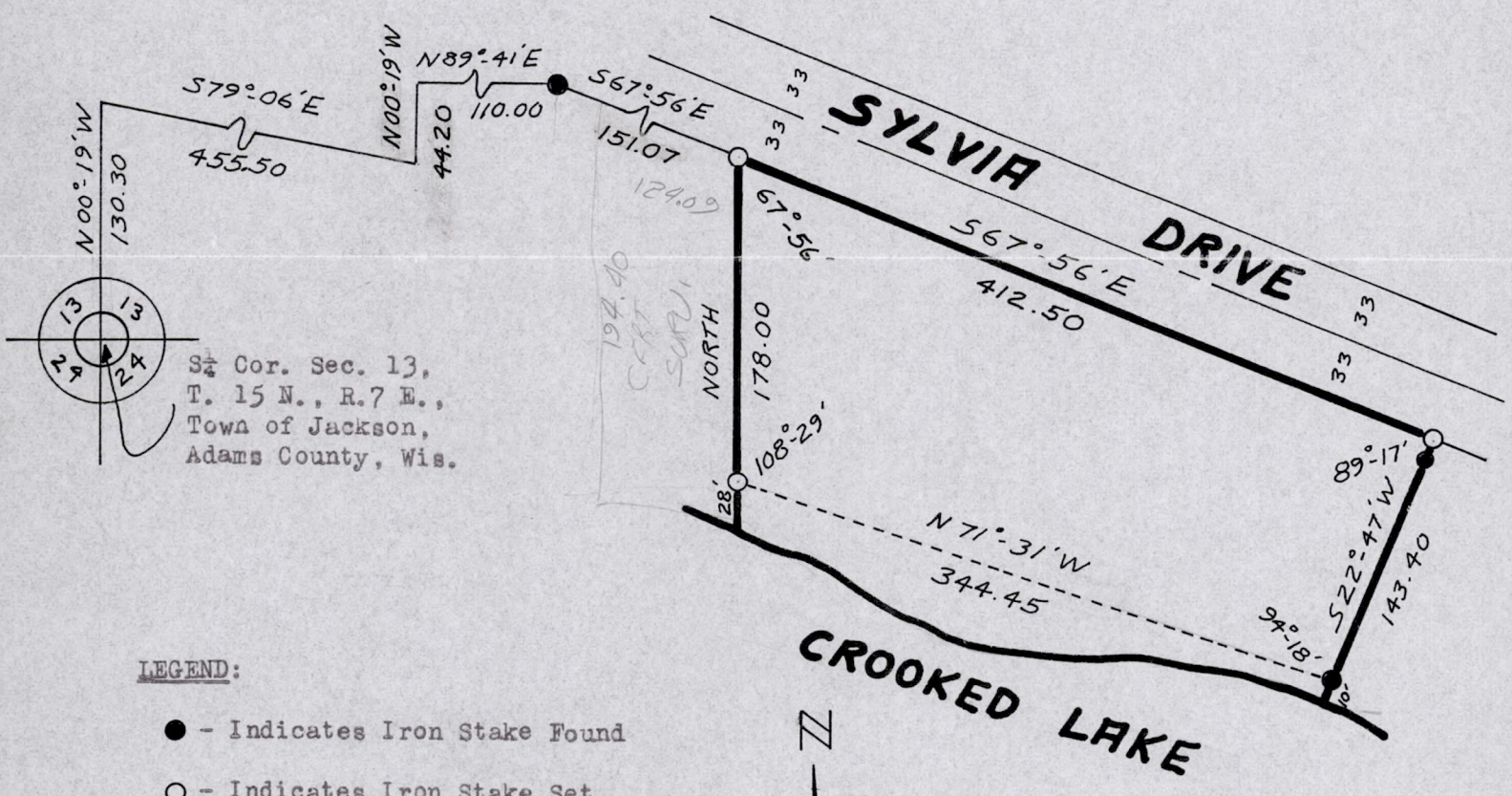

LEGEND:

- - Indicates Iron Stake Found
- - Indicates Iron Stake Set



Sam T. Mullen
Sam T. Mullen, R. L. S. No. S-981

Dated this 26 day of MARCH, 1970.

Pos 13150741001