

CROOKED LAKE

Adams CO. T15N, R7E, S

TOWN of Jackson

Scale: 1 inch = 60'

Space provided for 30 Car-Trailer units

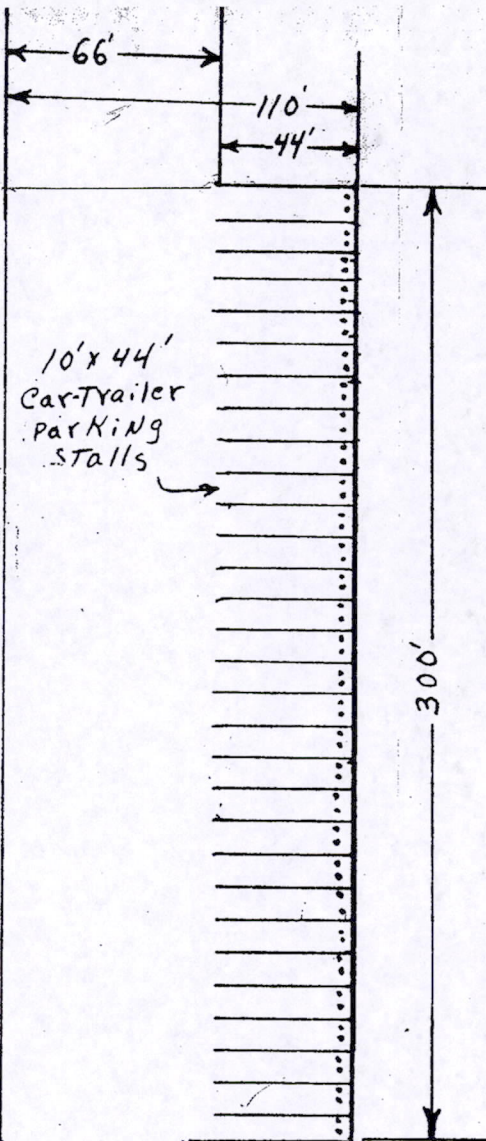

Parking & Boat Launching Site

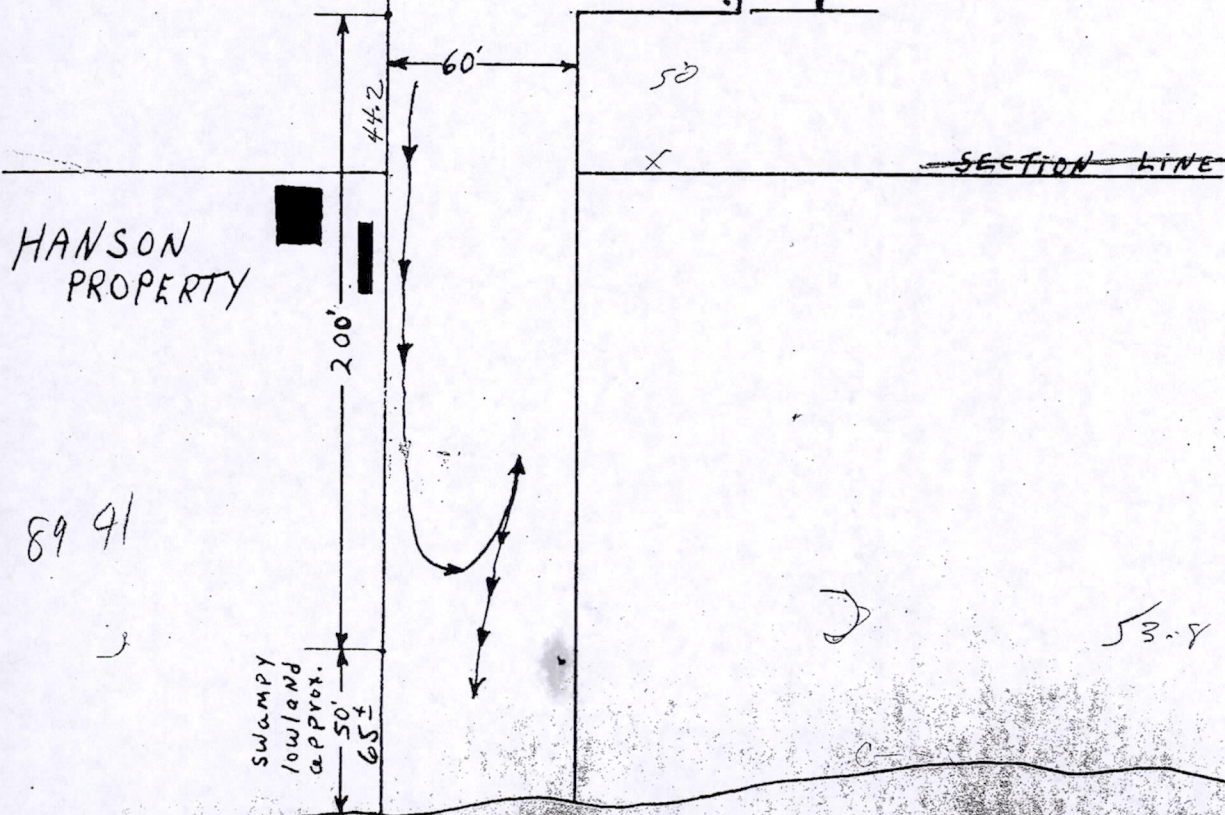

HANSON PROPERTY

89 91

Swampy lowland approx. 50' ± 65'

SECTION LINE

53-8 POS 13150741002

CROOKED LAKE

~~70.09~~
~~23.09~~
 45.09

224.16
 321.44
 x 191°20

17960
 14350
 3610

38°70
 S 1°47'W
 534°23'E
 1120
 523°03'E
 630
 29°33
 29°14
 500°19'E
 N 89°41'E

20914
 180

602.00
 604.81

66 x
 Sin 86°45 Sin 3°5
 99839167 05669279

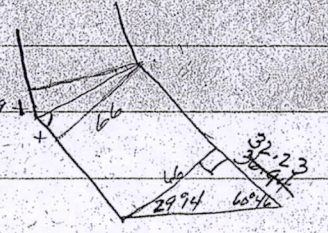

8960
 2914
 6046

75.63
 66 = y
 Sin 68°46 Sin 29°14 = x
 87263810

119°14
 90
 209°14

x = 3.74

200.00
 32.23
 232.23
 - 3.74
 228.49

66 = x
 1 Sin 29°14

602.00
 - 3.74
 598.26
 + 6.55
 604.81

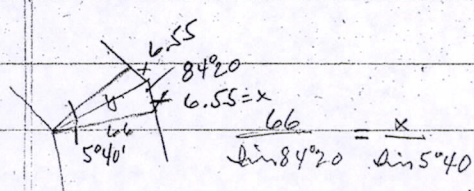

6.55 x
 6.55 = x
 Sin 89°20 Sin 5°40 = x

111.84
 - 25.00
 86.84

9540
 9540
 191°20

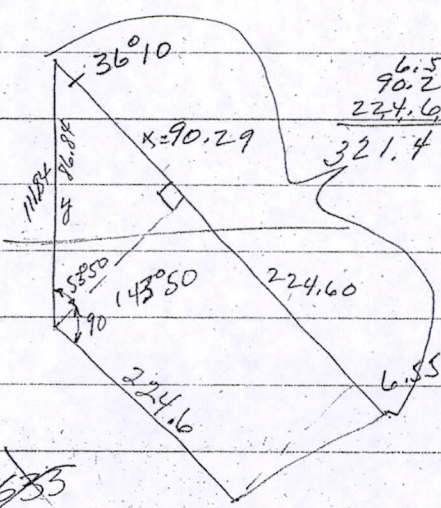

6.55
 90.29
 224.60
 321.44

89°60
 - 53°50
 36°10

x = y = 66.0
 Sin 53°50 1 Sin 36°10

449 60
 - 119 14
 359 60
 330 46
 29°14

y = 111.84
 x = 90.29

Pos 13150741003

114°11

TO AUGUST OLSON
TRIANGULAR PIECE FOR NEW
RIGHT-OF-WAY TO CROOKED LAKE
TOWN OF JACKSON, ADAMS COUNTY, WISCONSIN

As Given By
Mid-State Associates
Baraboo, Wisconsin
August 27, 1963

A parcel of land located in the NW $\frac{1}{4}$ -SE $\frac{1}{4}$, Section 13, T15N, R7E, Town of Jackson, Adams County, Wisconsin which is bounded by a line described as follows:

Commencing at the south one-quarter corner of said Section 13; thence East 1319.77 feet; thence South 258.45 feet; thence S68°00'E, 325 feet; thence S69°45'E, 250 feet; thence N23°45'E, 100 feet; thence N69°45'W, 1439.53 feet; thence N14°11'W, 456.05 feet; thence N22°31'W, 733.10 feet; thence N68°33'W, 178.00 feet to a southerly right-of-way marker post of STH 82; thence N1°47'E along an easterly right-of-way line of said STH 82, 25 feet to a south property line of the owner and the point of beginning of this parcel being described; thence continuing N1°47'E, 45.09 feet; thence S68°33'E, to said south property line of the owner; thence West along said south property line to the point of beginning.

Said parcel contains 0.06 acres, more or less.

POS13150741002

AUGUST OLSON TO
FOR RIGHT-OF-WAY PURPOSES TO
CROOKED LAKE, TOWN JACKSON, ADAMS COUNTY, WISCONSIN

As Given By
Mid-State Associates
Baraboo, Wisconsin
August 27, 1963

A parcel of land located in the NW $\frac{1}{4}$ -NE $\frac{1}{4}$, NE $\frac{1}{4}$ -NE $\frac{1}{4}$, Section 24, T15N, R7E and in the NW $\frac{1}{4}$ -SE $\frac{1}{4}$, SW $\frac{1}{4}$ -SE $\frac{1}{4}$, Section 13, T15N, R7E, Town of Jackson, Adams County, Wisconsin, which is bounded by a line described as follows:

Commencing at the north one-quarter corner of said Section 24; thence East 1319.77 feet; thence South 258.45 feet; thence S68°00'E, 325. feet; thence S69°45'E, 250 feet to the point of beginning of the parcel being described; thence N23°45'E, 100 feet; thence N69°45'W, 1439.53 feet; thence N14°11'W, 456.05 feet; thence N22°31'W, 733.10 feet; thence N68°33'W, 178.00 feet to a southerly right-of-way marker post of STH 82; thence N1°47'E along an easterly right-of-way line of said STH 82, 701.09 feet; thence S68°33'E, 229.63 feet; thence S22°31'E, 765.95 feet; thence S14°11'E, 426.09 feet; thence S69°45'E, 1519.01 feet; thence S23°45'W, 150 feet; thence N66°15'W, 50 feet; thence S23°45'W, 173.51 feet more or less to the water's edge of Crooked Lake; thence Westerly along said water's edge to a point which bears S23°45'W from the point of beginning; thence N23°45'E, 157.65 feet more or less to the point of beginning.

Said parcel contains 4.84 acres, more or less.

This description is meant to convey a 66 foot wide strip of land from STH 82 Southerly to an enlarged area North of Crooked Lake and a 60 foot strip of land from said enlarged area to Crooked Lake, all for highway purposes.

POS13150741002

A PARCEL OF LAND
LOCATED IN
NW $\frac{1}{4}$ -SE $\frac{1}{4}$, SECTION 13, T15N, R7E
TOWN OF JACKSON, ADAMS COUNTY, WISCONSIN

As Given By
Mid-State Associates
Baraboo, Wisconsin
December 7, 1964

A parcel of land located in the NW $\frac{1}{4}$ -SE $\frac{1}{4}$, Section 13, T15N, R7E, Town of Jackson, Adams County, Wisconsin, which is bounded by a line described as follows:

Commencing at the north one-quarter corner of Section 24, T15N, R7E; thence N0°19'W, 130.30 feet along the north-south one-quarter line; thence S79°06'E, 455.50 feet; thence N0°19'W, 344.20 feet; thence N29°33'W, 200.00 feet; thence N23°03'W, 602.00 feet; thence N34°23'W, 224.60 feet to a right-of-way post for S.T.H. 82; thence N1°47'E, 25.00 feet along said right-of-way to the southwest corner of the NW $\frac{1}{4}$ -SE $\frac{1}{4}$, Section 13, said point being the point of beginning of this description;

Thence continuing N1°47'E, 86.84 feet; thence S34°23'E, 107.57 feet to the south line of the NW $\frac{1}{4}$ -SE $\frac{1}{4}$; thence West 63.56 feet along said south line to the point of beginning.

Said parcel contains 0.06 acres.

POS13150741002

A PARCEL OF LAND
TO BE CONVEYED BY
AUGUST OLSON AND WIFE TO WISCONSIN CONSERVATION DEPARTMENT
FOR ROAD PURPOSES

As Given By
Mid-State Associates
Baraboo, Wisconsin
December 7, 1964

A parcel of land located in Sections 13 and 24, T15N, R7E, Town of Jackson, Adams County, Wisconsin, which is bounded by a line described as follows:

Commencing at the north one-quarter corner of Section 24, T15N, R7E; thence N0°19'W, 130.30 feet along the north-south one-quarter line; thence S79°06'E, 455.50 feet; thence South parallel with the north-south one-quarter line 155.80 feet to the point of beginning, said point being 65 feet more or less from the water's edge of Crooked Lake;

Thence N0°19'W, 500.00 feet; thence N29°33'W, 200.00 feet; thence N23°03'W, 602.00 feet; thence N34°23'W, 224.60 feet to a right-of-way post for S.T.H. 82, said point being on the north-south one-quarter line of Section 13; thence N1°47'E, 25.00 feet along said right-of-way to the north line of the SW¼-SE¼, Section 13, T15N, R7E; thence East 63.56 feet along said north line; thence S34°23'E, 213.87 feet; thence S23°03'E, 604.81 feet; thence S29°33'E, 217.21 feet; thence S0°19'E, 17.21 feet; thence N89°41'E, 44.00 feet; thence S0°19'E, 300.00 feet; thence S89°41'W, 50.00 feet; thence S0°19'E, 265 feet more or less to the shoreline of Crooked Lake; thence Westerly 60 feet more or less along the northerly shore of Crooked Lake to a point which is S0°19'E from the point of beginning; thence N0°19'W, 65 feet more or less to the point of beginning.

Said parcel contains 2.75 acres.

POS 13150741002