

14-15-7

S.T.H. "82"

# RETRACEMENT SURVEY MAP

## LOT 2 & 3 OF ASSESSOR'S PLAT NO. 1, TOWN OF JACKSON, ADAMS COUNTY, WISCONSIN.

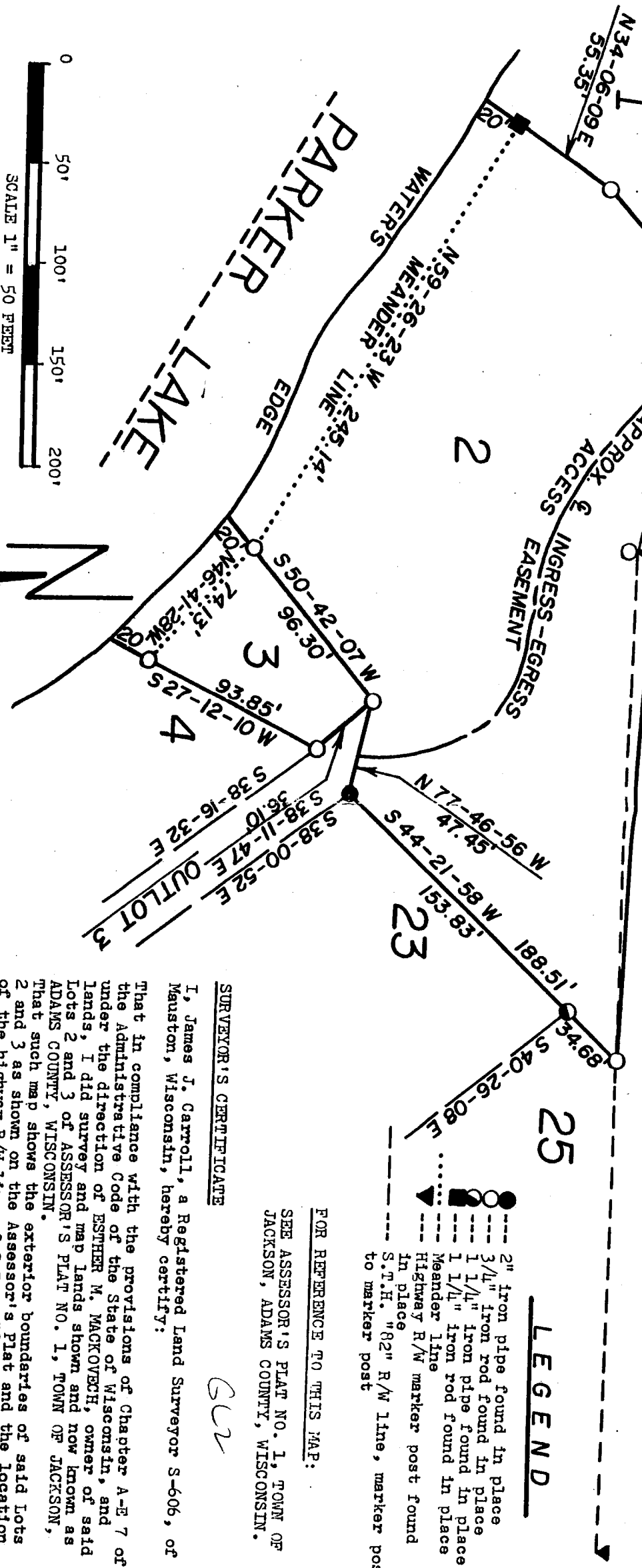

### LEGEND

- 2" iron pipe found in place
- 3/4" iron rod found in place
- 1 1/4" iron pipe found in place
- 1 1/4" iron rod found in place
- ..... Meander line
- ▲ Highway R/W marker post found in place
- S.T.H. "82" R/W line, marker post to marker post

FOR REFERENCE TO THIS MAP:

SEE ASSESSOR'S PLAT NO. 1, TOWN OF JACKSON, ADAMS COUNTY, WISCONSIN.

### SURVEYOR'S CERTIFICATE

I, James J. Carroll, a Registered Land Surveyor S-606, of Mauston, Wisconsin, hereby certify:

That in compliance with the provisions of Chapter A-E 7 of the Administrative Code of the State of Wisconsin, and under the direction of ESTHER M. WACKOVECH, owner of said lands, I did survey and map lands shown and now known as ADAMS COUNTY, WISCONSIN.

That such map shows the exterior boundaries of said Lots 2 and 3 as shown on the Assessor's Plat and the location of the highway R/W line of S.T.H. "82" as shown from marker post to marker post.

That such map is true and correct as shown on the face hereon to the best of my knowledge and belief.

BEARINGS ON THIS MAP ARE AS SHOWN ON ASSESSOR'S PLAT NO. 1, TOWN OF JACKSON, ADAMS COUNTY, WISCONSIN.

ASSESSOR'S PLAT NO. 1, TOWN OF JACKSON, ADAMS COUNTY, WISCONSIN, IS RECORDED IN FILE 2 OF PLATS IN ENVELOPE 107.

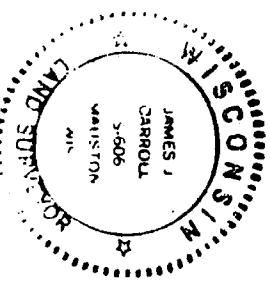

*James J. Carroll*  
 REGISTERED LAND SURVEYOR S-606  
 JAMES J. CARROLL FEB. 24, 1990

Pos 14150700001