MSA PROFESSIONAL SERVICES

TRANSPORTATION • MUNICIPAL
DEVELOPMENT • ENVIRONMENTAL
301 South Main Street Adams, WI 53910
608-339-3808 Fax: 608-339-8078
Web Address: www.msa-ps.com
© MSA PROFESSIONAL SERVICES

PROJECT #	R10594000.0
DRAWN BY	GPR
CHECKED BY	SJS
SHEET #	1 OF 1
FIELD BOOK # 133	PAGES # 25

PLAT OF SURVEY

GC2

LOT 12 , ASSESSOR'S PLAT # 1 TOWN OF JACKSON
SECTION 14, TOWNSHIP 15 NORTH, RANGE 7 EAST, TOWN OF JACKSON,
ADAMS COUNTY, WISCONSIN.

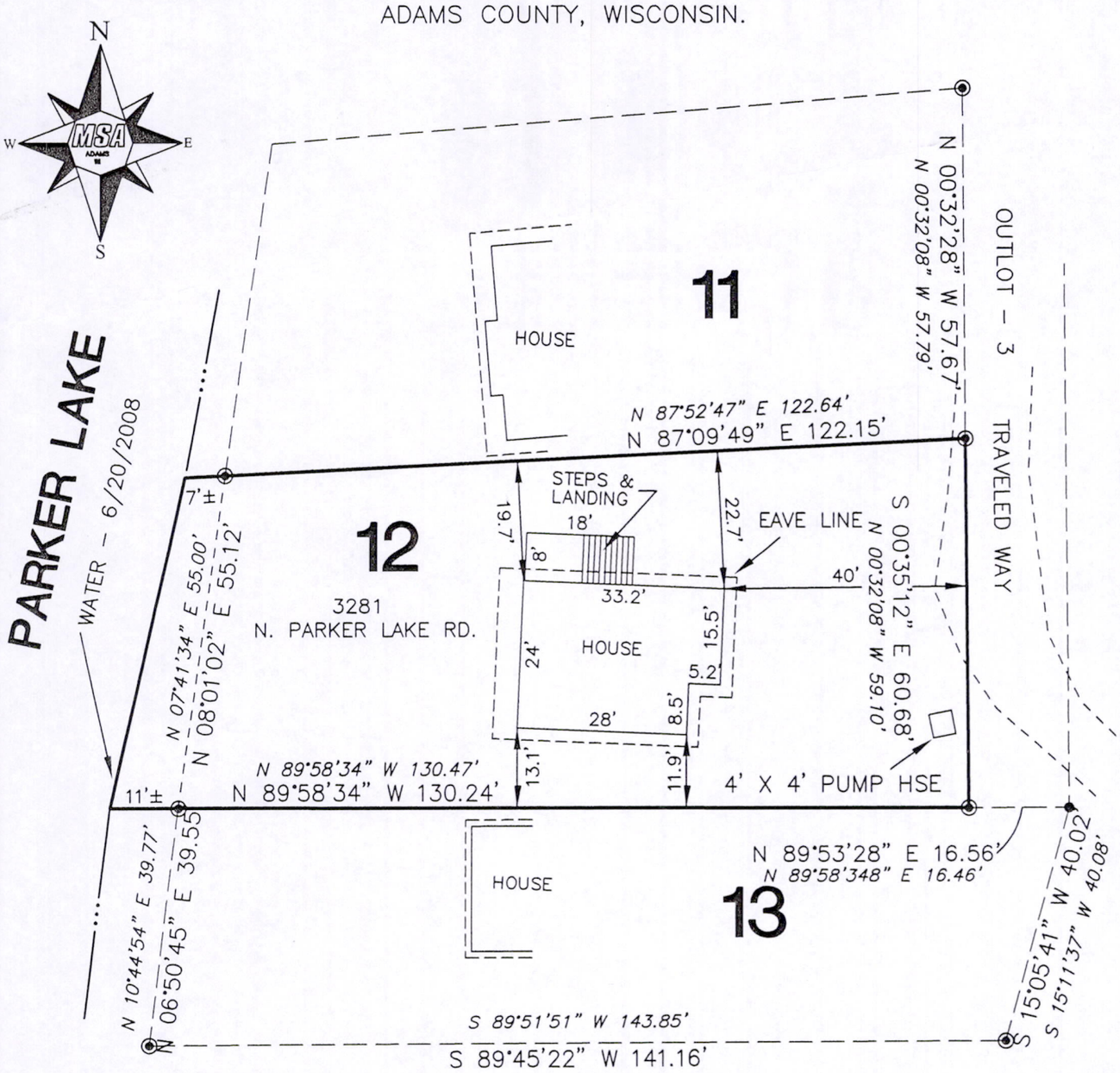

GRAPHIC SCALE

0 25 50

1 INCH = 25 FEET

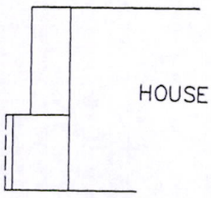

LEGEND

◉ – 3/4" IRON ROD, FOUND

● – 2" IRON PIPE, FOUND

RECORD DIMENSIONS IN ITALICS

CLIENT:

JAMES AND LOUISE ANDERSON
342 N. WATER STREET
BATAVIA, IL 60510

SURVEYOR'S SEAL

WISCONSIN
GREGORY P. RHINEHART
S-1478
FRIENDSHIP, WI
LAND SURVEYOR

7/10/08

MSA PROFESSIONAL SERVICES — DATE

GREGORY P. RHINEHART, REGISTERED LAND SURVEYOR, S-1478

NOTE: IF THE SURVEYOR'S SEAL AT LEFT IS NOT RED IN COLOR, THE SURVEY IS A COPY AND SHOULD BE ASSUMED TO CONTAIN UNAUTHORIZED ALTERATIONS. THE CERTIFICATION CONTAINED ON THIS DOCUMENT SHALL NOT APPLY TO COPIES.

POS 141507000002