

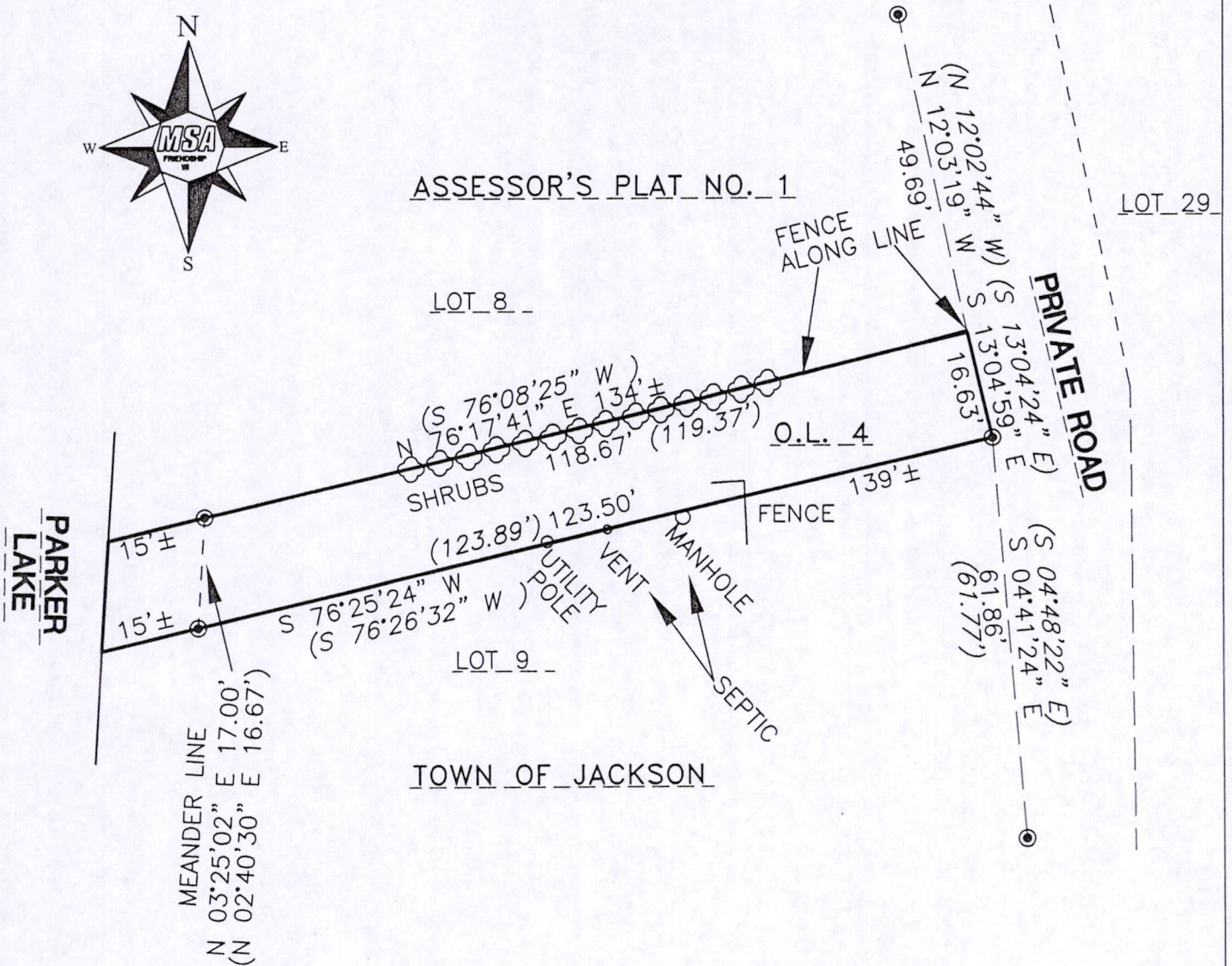

CLIENT:
 STEVEN DIEBOLD
 347 W. MAIN STREET
 EVEANSVILLE, WI 53536

PLAT OF SURVEY

O. L. 4, ASSESSOR'S PLAT NO. 1 TOWN OF JACKSON
 SECTION 14, TOWNSHIP 15 NORTH, RANGE 7 EAST, TOWN OF JACKSON,
 ADAMS COUNTY, WISCONSIN.

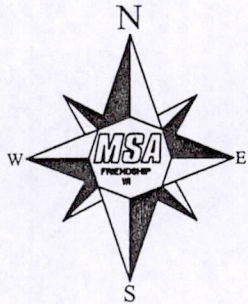

TOWN OF JACKSON

LEGEND

(RECORDED AS DIMENSION)
 ● - 1" IRON PIPE, FOUND

THE WEST LINE OF LOT 29 OF ASSESSOR'S PLAT #1
 WAS ASSIGNED A BEARING OF S00°32'08"E AS THE
 BASIS OF BEARINGS ON THIS MAP.

SURVEYOR'S SEAL

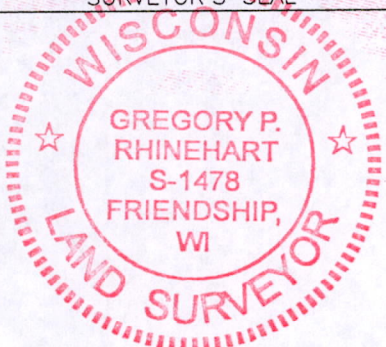

Gregory P. Rhinehart 6/29/2010
 MSA PROFESSIONAL SERVICES DATE
 GREGORY P. RHINEHART, REGISTERED LAND SURVEYOR, S-1478

NOTE: IF THE SURVEYOR'S SEAL AT LEFT IS NOT RED IN COLOR, THE SURVEY IS A COPY AND SHOULD BE ASSUMED TO CONTAIN UNAUTHORIZED ALTERATIONS. THE CERTIFICATION CONTAINED ON THIS DOCUMENT SHALL NOT APPLY TO COPIES.

Pos14150700 003