

PLAT OF SURVEY

LEGAL DESCRIPTION:

BEING LOT 20, ASSESSOR'S PLAT NO. 1, TOWN OF JACKSON, LOCATED IN GOVERNMENT LOT 2, SECTION 14, T.15 N., R.7 E., TOWN OF JACKSON, ADAMS COUNTY, WISCONSIN. CONTAINING 5,717 SQ.FT. TO THE MEANDER LINE AND 6,050 SQ.FT. ± TO WATER'S EDGE.



BASIS OF BEARINGS:

IS THE SOUTH LINE OF LOT 21, ASSESSOR'S PLAT NO. 1, WHICH IS RECORDED TO BEAR S89°57'31"W.

SCALE: 1" = 20'

LEGEND

- 3/4" X 24" IRON ROD SET (WT. = 1.5 LBS. / L.F.)
- 3/4" IRON ROD FND.
- ⊠ "U" POST FND.
- ⦿ 1 1/4" IRON ROD FND. IN CONCRETE
- ⦿ 1 1/4" IRON ROD FND.
- ⊙ 1" IRON PIPE FND.
- ⦿ 1 1/2" IRON PIPE FND.
- ⊙ 4" DIA. CONC. MON. FND.
- ⊙ POWER POLE
- OHE—OVERHEAD UTILITY LINE
- ⊙ WELL
- ⊙ VENT
- () PREVIOUSLY RECORDED INFO.

LOT 18
LANDS BY OTHERS

(S89°51'41"E - 147.31')
S89°49'11"E - 147.35'

LOT 19
LANDS BY WARBER

LOT 21
LANDS BY BARNETT

LOT 22
LANDS BY OTHERS

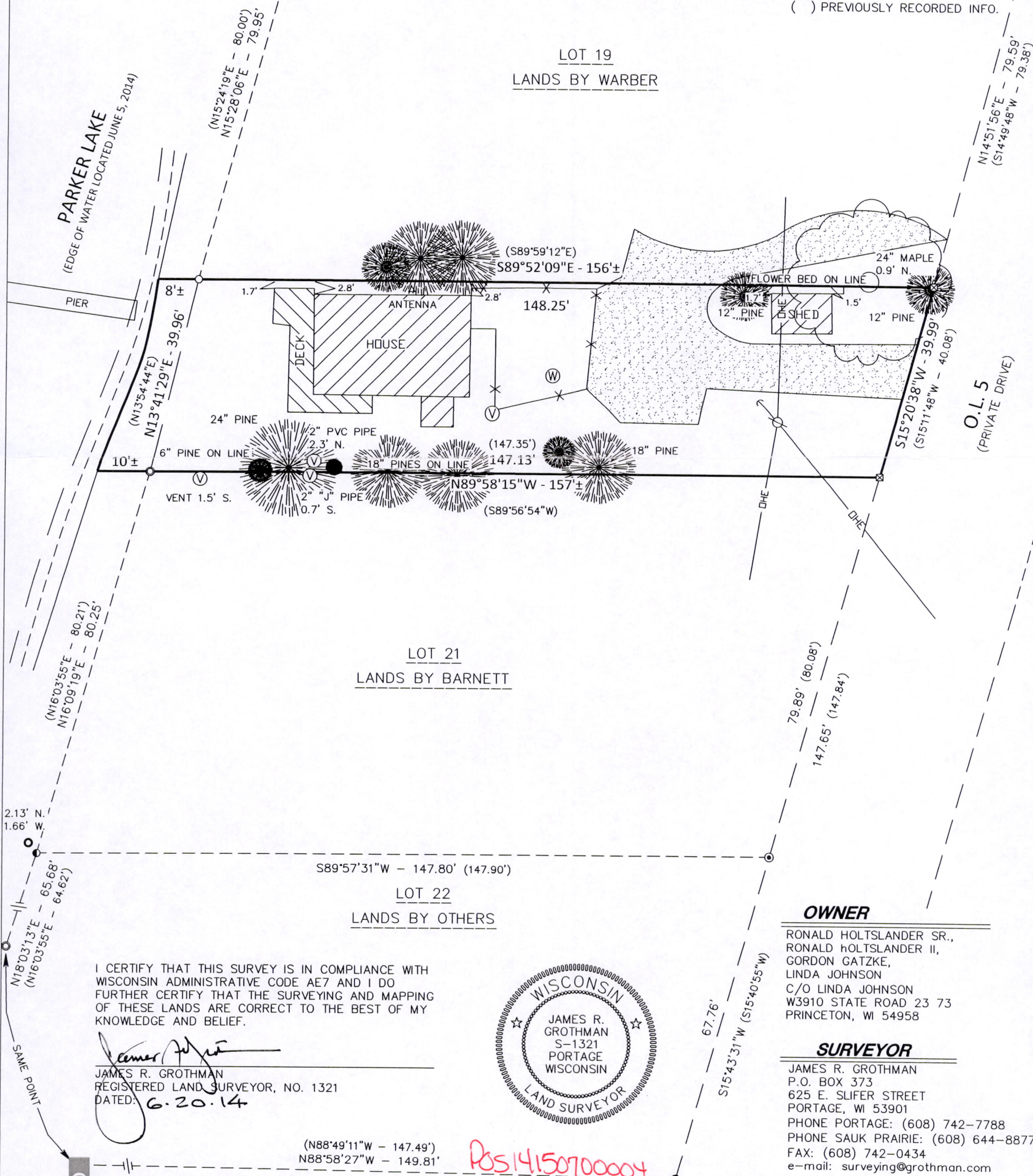

I CERTIFY THAT THIS SURVEY IS IN COMPLIANCE WITH WISCONSIN ADMINISTRATIVE CODE AE7 AND I DO FURTHER CERTIFY THAT THE SURVEYING AND MAPPING OF THESE LANDS ARE CORRECT TO THE BEST OF MY KNOWLEDGE AND BELIEF.

James R. Grothman
JAMES R. GROTHMAN
REGISTERED LAND SURVEYOR, NO. 1321
DATED: 6.20.14

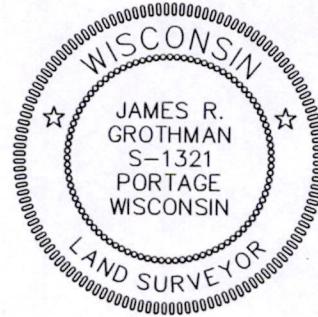

OWNER

RONALD HOLTSLANDER SR.,
RONALD HOLTSLANDER II,
GORDON GATZKE,
LINDA JOHNSON
C/O LINDA JOHNSON
W3910 STATE ROAD 23 73
PRINCETON, WI 54958

SURVEYOR

JAMES R. GROTHMAN
P.O. BOX 373
625 E. SLIFER STREET
PORTAGE, WI 53901
PHONE PORTAGE: (608) 742-7788
PHONE SAUK PRAIRIE: (608) 644-8877
FAX: (608) 742-0434
e-mail: surveying@grothman.com

Pos 14150700004

DRAWING NO. 414189	PROJECT NO. 414189	2014/1404	PLAT OF SURVEY FOR LINDA JOHNSON	
			TOWN OF JACKSON ADAMS COUNTY, WISCONSIN	

NO.	DATE	REVISION	BY	CHKD

THIS INSTRUMENT DRAFTED BY S. OFTEDAHL SHEET 1 OF 1

GA GROTHMAN & ASSOCIATES S.C.
LAND SURVEYORS
625 EAST SLIFER STREET, P.O. BOX 373 PORTAGE, WI. 53901
PHONE: PORTAGE: (608) 742-7788 SAUK: (608) 644-8877
FAX: (608) 742-0434 E-MAIL: surveying@grothman.com
(RED LOGO REPRESENTS THE ORIGINAL MAP)