

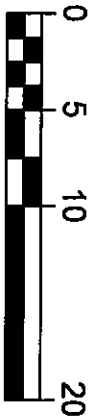

ENGINEERING | ARCHITECTURE | SURVEYING
 FUNDING | PLANNING | ENVIRONMENTAL
 146 North Central Ave Marshfield, WI 54449
 (715) 384-2133 (877) 204-0572
 www.msa-ps.com
 MSA Professional Services, Inc.

PROJECT NO.	19665000
DRAWN BY:	JLE
CHECKED BY:	EJS
FILE:	G:\19196651\19665000\CADD
SHEET NO.	1 OF 1



PLAT OF SURVEY

BEING ALL OF LOT 14 OF THE TOWN OF JACKSON ASSESSOR'S PLAT NUMBER 1, LOCATED IN PART OF GOVERNMENT LOT 2 OF SECTION 14, TOWNSHIP 15 NORTH, RANGE 7 EAST, TOWN OF JACKSON, ADAMS COUNTY, WISCONSIN.

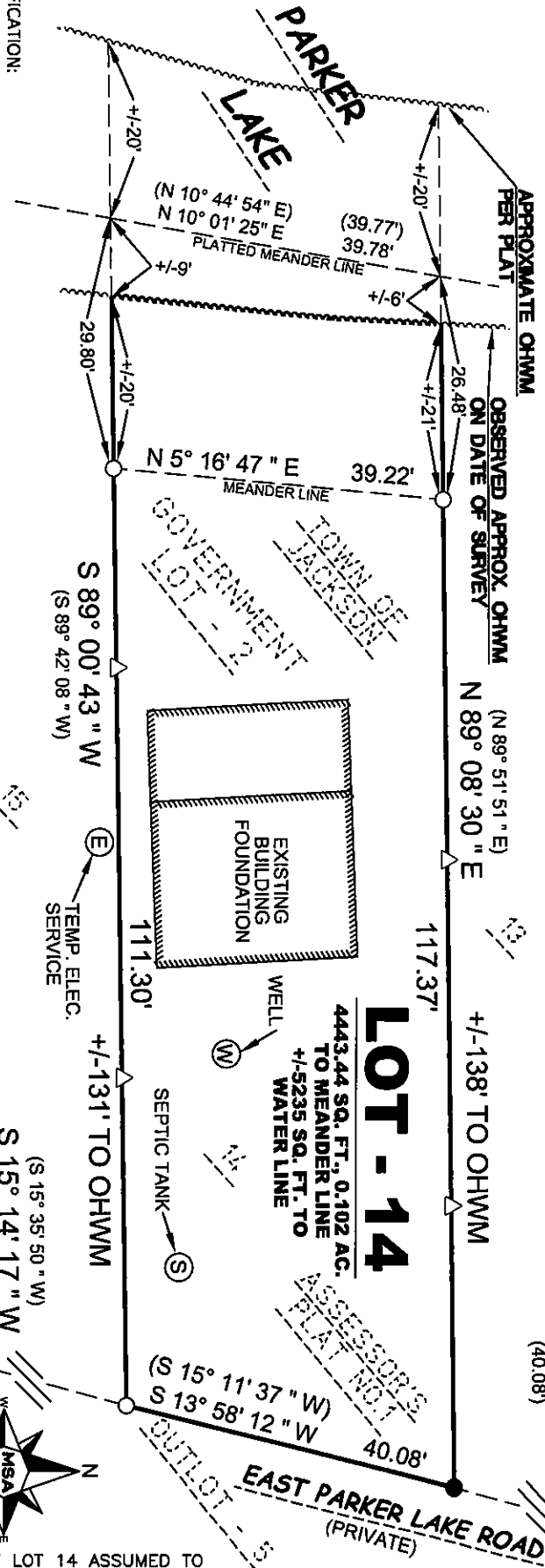

CERTIFICATION:
 I, JAMES J. ERICKSON, HEREBY CERTIFY:

THAT THIS PLAT IS A CORRECT REPRESENTATION OF THE BOUNDARIES OF THE LAND SURVEYED TO THE BEST OF MY INFORMATION, KNOWLEDGE AND BELIEF, BEING ALL OF LOT 14 OF THE TOWN OF JACKSON ASSESSOR'S PLAT NUMBER 1, LOCATED IN PART OF GOVERNMENT LOT 2 OF SECTION 14, TOWNSHIP 15 NORTH, RANGE 7 EAST, TOWN OF JACKSON, ADAMS COUNTY, WISCONSIN.

I FURTHER CERTIFY THAT I HAVE COMPLIED WITH CHAPTER A-E 7 OF THE ADMINISTRATIVE CODE ALONG WITH THE PROVISIONS OF CHAPTER 236 OF THE STATE OF WISCONSIN FOR MINIMUM STANDARDS FOR PROPERTY SURVEYS AND PLATTING.

MSA PROFESSIONAL SERVICES, INC.
 JAMES J. ERICKSON, PLS.-S122
 DATE: MARCH 7TH, 2019
 FIELD WORK COMPLETED ON: FEBRUARY 28TH, 2019

Prepared For:
 Edward Zelasko
 3560 171st Street
 Lansing, IL 60438

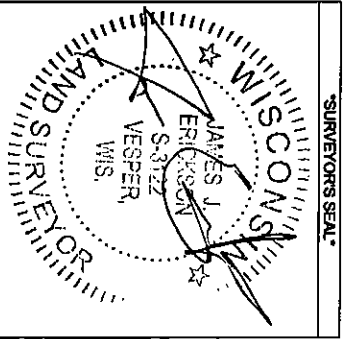

- ### LEGEND
- 0.75" IRON ROD SET (1.5#/FT)
 - 0.75" IRON ROD FOUND
 - 1" O.D. IRON PIPE FOUND
 - 4" X 4" CONCRETE MON. FOUND
 - △ STEEL POST SET ON PROP. LINE
 - () PREVIOUSLY RECORDED AS

THE SOUTH LINE OF LOT 14 ASSUMED TO BEAR S 89°00'43" W FOR THIS MAP.

POS141507020