

NOTE: THIS PLAT OF SURVEY IS EXEMPT FROM THE ADAMS COUNTY SUBDIVISION ORDINANCE DO TO ITS PROPOSED EXCHANGE BETWEEN ADJACENT LAND OWNERS TO THE EAST AND WEST

**PLAT OF SURVEY**

BEING PART OF THE NE 1/4 OF THE NW 1/4 OF SECTION 14, T.15N., R. 7E., TOWN OF JACKSON, ADAMS COUNTY, WIS.

N 1/4 CORNER SECTION 14-15-7

BASIS OF BEARINGS IS THE N-S 1/4 LINE OF SECTION 14-15-7 WHICH IS ASSUMED TO BEAR N0°12'28"W

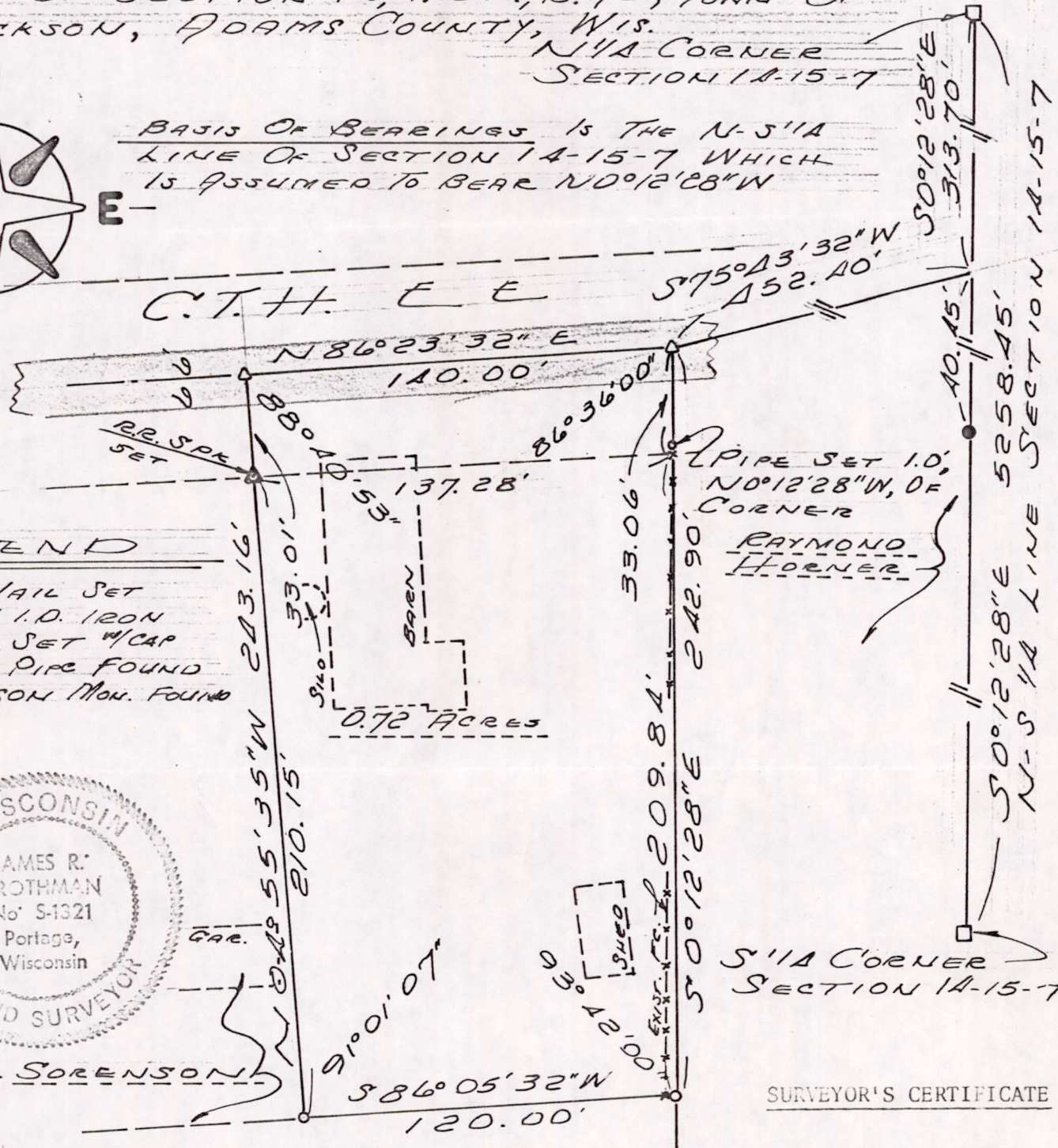
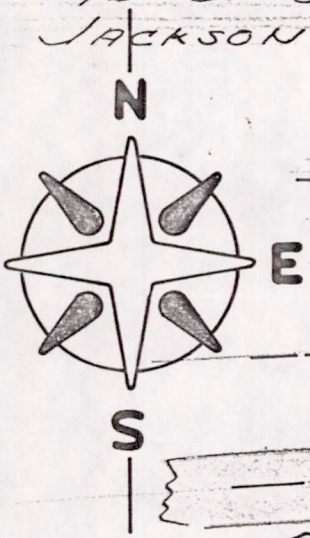

**LEGEND**

- △ PK NAIL SET
- 3/4" X 24" I.D. IRON PIPE SET W/CAP
- 1" IRON PIPE FOUND
- HARRISON MON. FOUND

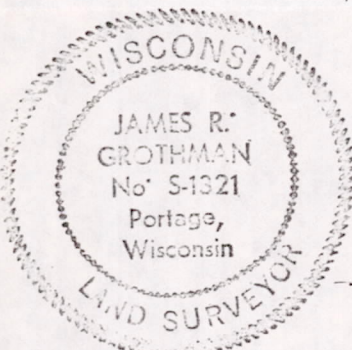

LOIS E. SORENSON

**SURVEYOR'S CERTIFICATE**

I, James R. Grothman, Registered Land Surveyor, do hereby certify that under the direction of Raymond Horner, I have surveyed, monumented and mapped a part of the NE 1/4 of the NW 1/4 of Section 14, T15N, R7E, Town of Jackson, Adams County, Wisconsin, described as follows:

Commencing at the North 1/4 corner of said Section 14-15-7; thence S0°12'28"E, 313.70 feet (Recorded as South 298.00 feet) along the North-South 1/4 line of said Section 14; thence S75°43'32"W (Recorded as S75°56'W), 452.40 feet to the center of C.T.H. EE and the point of beginning of this description; thence S0°12'28"E (Recorded as South), 242.90 feet; thence S86°05'32"W (Recorded as S86°18'W), 120.00 feet; thence N04°55'35"W, 243.16 feet to the center of C.T.H. EE; thence N86°23'32"E (Recorded as N86°36'E), 140.00 feet to the point of beginning. Containing 0.72 acres more or less and being subject to C.T.H. EE right-of-way along the northerly 33 feet thereof.

I do further certify that the above description properly describes a part of lands described in Volume 195 of Records, Page 148 and that this map is correct to the best of my knowledge and belief.

*James R. Grothman*  
James R. Grothman  
Registered Land Surveyor #S-1321

Date: February 29, 1980

File No. 280-12

GENERAL ENGINEERING COMPANY INC.  
H. O. VIK E. T. ERNST J. O. HAMEL  
CONSULTING ENGINEERS  
PORTAGE, WISCONSIN

RAYMOND HORNER SURVEY  
Section 14 - T15N, R7E  
Town of Jackson  
Adams County, Wis.

DRAWN BY JRG  
CHECKED BY  
SCALE 1" = 60'  
DATE FEB 1980

POS 14150712001