



TRANSPORTATION • MUNICIPAL
DEVELOPMENT • ENVIRONMENTAL

PO Box 349, Friendship, WI. 53934-0349
608-339-3808

© MSA PROFESSIONAL SERVICES

PROJECT # R17224000

DRAWN BY GPR

CHECKED BY EJS

SHEET # 1 OF 1

FIELD BOOK # FILE

PAGES # FILE

PLAT OF SURVEY

PART OF GOVERNMENT LOT 1 ALSO KNOWN AS THE SOUTHWEST QUARTER OF THE SOUTHWEST QUARTER, SECTION 14, TOWNSHIP 15 NORTH, RANGE 7 EAST, TOWN OF JACKSON, ADAMS COUNTY, WISCONSIN.

DEED REFERENCE: VOL.461, Pg.4 (DOC. 315911) AND VOL.461, Pg.6 (DOC. 315913)

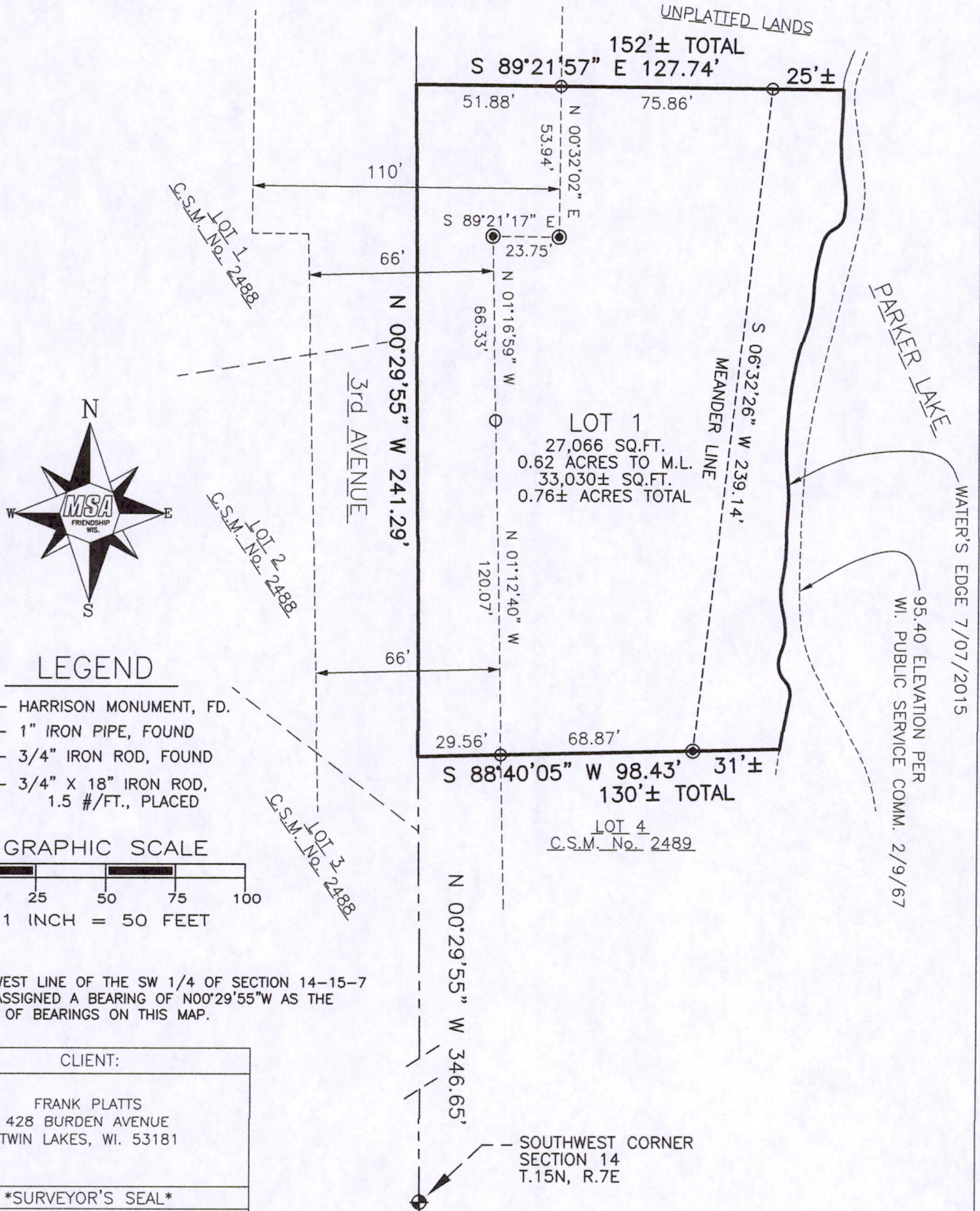

LEGEND

- ⊕ - HARRISON MONUMENT, FD.
- - 1" IRON PIPE, FOUND
- ⊙ - 3/4" IRON ROD, FOUND
- - 3/4" X 18" IRON ROD, 1.5 #/FT., PLACED

GRAPHIC SCALE

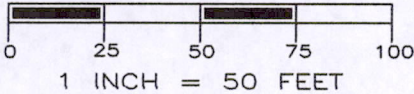

THE WEST LINE OF THE SW 1/4 OF SECTION 14-15-7 WAS ASSIGNED A BEARING OF N00°29'55"W AS THE BASIS OF BEARINGS ON THIS MAP.

CLIENT:

FRANK PLATTS
428 BURDEN AVENUE
TWIN LAKES, WI. 53181

SURVEYOR'S SEAL



Gregory P. Rhinehart 7/9/2015
 MSA PROFESSIONAL SERVICES
 GREGORY P. RHINEHART, PROFESSIONAL LAND SURVEYOR, S-1478

DATE

NOTE: IF THE SURVEYOR'S SEAL AT LEFT IS NOT RED IN COLOR, THE SURVEY IS A COPY AND SHOULD BE ASSUMED TO CONTAIN UNAUTHORIZED ALTERATIONS. THE CERTIFICATION CONTAINED ON THIS DOCUMENT SHALL NOT APPLY TO COPIES.

Pos14150731001