

PLAT OF SURVEY

GENERAL LOCATION
 PART OF THE SE 1/4 OF THE NE 1/4, SECTION 15, T 15N, R 7E,
 TOWN OF JACKSON, ADAMS COUNTY, WISCONSIN

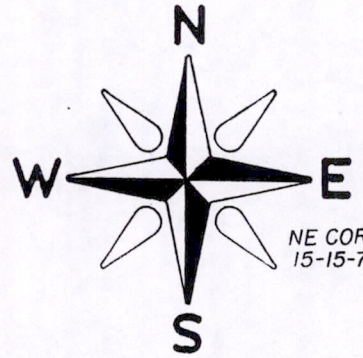

BASIS OF BEARINGS:

THE EAST LINE OF C.S.M. NO. 2589
 BEARS S00°29'11"E

SCALE: 1" = 100'

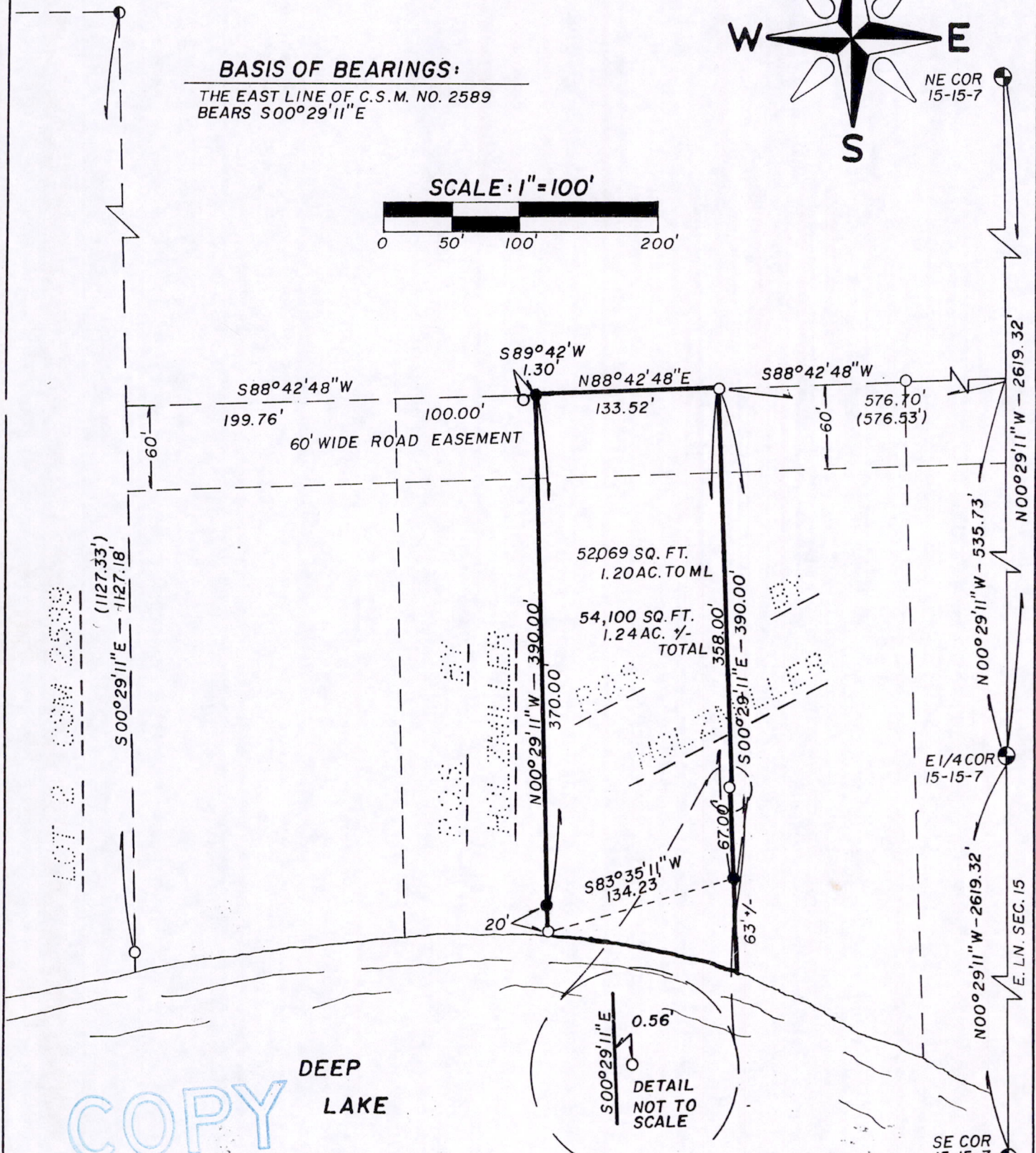
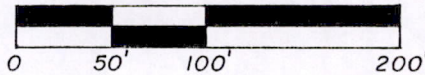

COPY

DEEP LAKE

LEGEND

- ⊕ ADAMS CO. MON. FND.
- 2" IRON PIPE FND.
- 3/4" X 24" IRON ROD SET (WT.=1.5 LBS./L.F.)
- 3/4" IRON ROD FND.
- () = RECORDED INFO.

SURVEYOR

JAMES R. GROTHMAN
 412 E. SLIFER ST.
 PORTAGE, WI. 53901

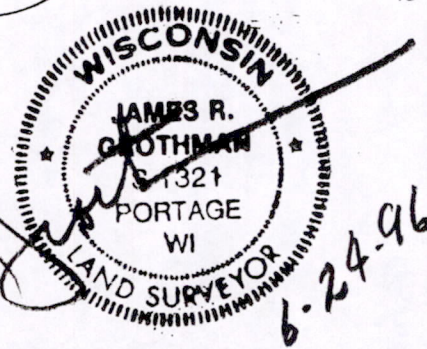

as prepared by:
GROTHMAN & ASSOCIATES, S.C.
LAND SURVEYORS
 P.O. BOX 373
 PORTAGE, WI 53901

Client: /OWNER
 ARTHUR HINKEL
 11577 OLD RIVER RD.
 ROCKTON, ILL. 61072
 FILE NO. 496-179

PAGE 1 OF 2

DRAFTED BY: D. J.S.

Pos 151507 11001

SURVEYOR'S CERTIFICATE

I, JAMES R. GROTHMAN, Registered Land Surveyor, do hereby certify that by the order of Arthur Hinkel, I have surveyed, monumented, and mapped a part of the Southeast Quarter of the Northeast Quarter of Section 15, Town 15 North, Range 7 East, Town of Jackson, Adams County Wisconsin, described as follows:

Commencing at the southeast corner of Section 15; thence North $00^{\circ}29'11''$ West along the east line of Section 15, 2,619.32 feet to the east quarter corner of said Section 15; thence continuing North $00^{\circ}29'11''$ West along said east line said Section 15, 535.73 feet; thence South $88^{\circ}42'48''$ West, 576.70 feet, (recorded as 576.53 feet), to the point of beginning; thence South $00^{\circ}29'11''$ East, 390.00 feet to a point which lies North $00^{\circ}29'11''$ West, 63 feet more or less from the water's edge of Deep Lake and the beginning of a meander line along said Lake; thence South $83^{\circ}35'11''$ West along said meander line, 134.23 feet to a point on the water's edge of Deep Lake and the end of this meander line; thence North $00^{\circ}29'11''$ West, 390.00 feet; thence North $88^{\circ}42'48''$ East, 133.52 feet to the point of beginning. Intending to include all lands lying within the meander line herein described and the water's edge of Deep Lake lying between true southerly extensions of the easterly and westerly lines herein described. Containing 54,100 square feet, (1.24 acres), more or less.

ALSO INCLUDING: A 60 foot wide roadway easement, the northerly line is described as follows: Commencing at the southeast corner of said Section 15; thence North $00^{\circ}29'11''$ West, 2,619.32 feet to the east quarter corner of said Section 15; thence North $00^{\circ}29'11''$ West along said east line of said Section 15, 535.73 feet to the point of beginning of this easement description, said line is to follow the northerly line of a 60 foot wide easement right-of-way; thence South $88^{\circ}42'48''$ West along said north line of said 60 foot wide easement, 576.70 feet to the point of termination of this description.

I DO FURTHER CERTIFY that this survey is correct to the best of my knowledge and belief.

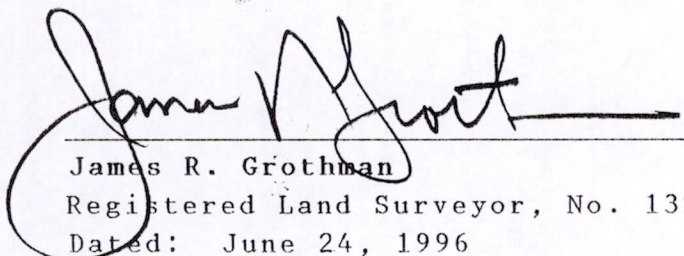
James R. Grothman
Registered Land Surveyor, No. 1321
Dated: June 24, 1996

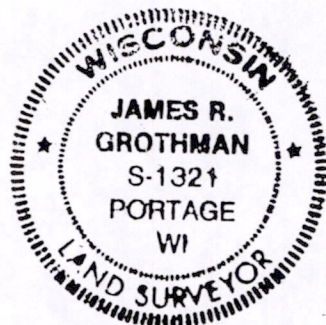

COPY

POS 15150711001