

PLAT OF SURVEY

GENERAL LOCATION

BEING LOT 32, PEPPERMILL - ADDITION ONE SUBDIVISION, LOCATED IN THE NW1/4 OF THE NE1/4, SECTION 15, T. 15 N, R. 7 E, TOWN OF JACKSON, ADAMS COUNTY, WISCONSIN.

BASIS OF BEARINGS: IS THE EASTERLY RIGHT OF WAY LINE OF 3RD DRIVE, ALSO KNOWN AS OAK BLAZE TRAIL, WHICH IS RECORDED TO BEAR N29°40'00"W PER PEPPERMILL-ADDITION ONE SUBDIVISION.

SCALE: 1" = 60'

0 30' 60' 120'

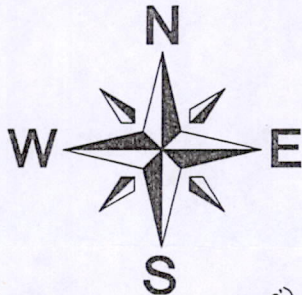

I CERTIFY THAT THIS SURVEY IS IN COMPLIANCE WITH WISCONSIN ADMINISTRATIVE CODE AE7 AND I DO FURTHER CERTIFY THAT THE SURVEYING AND MAPPING OF THESE LANDS ARE CORRECT TO THE BEST OF MY KNOWLEDGE AND BELIEF.

James R. Grothman
 JAMES R. GROTHMAN
 REGISTERED LAND SURVEYOR, NO. 1321
 DATED: 06/07/2012

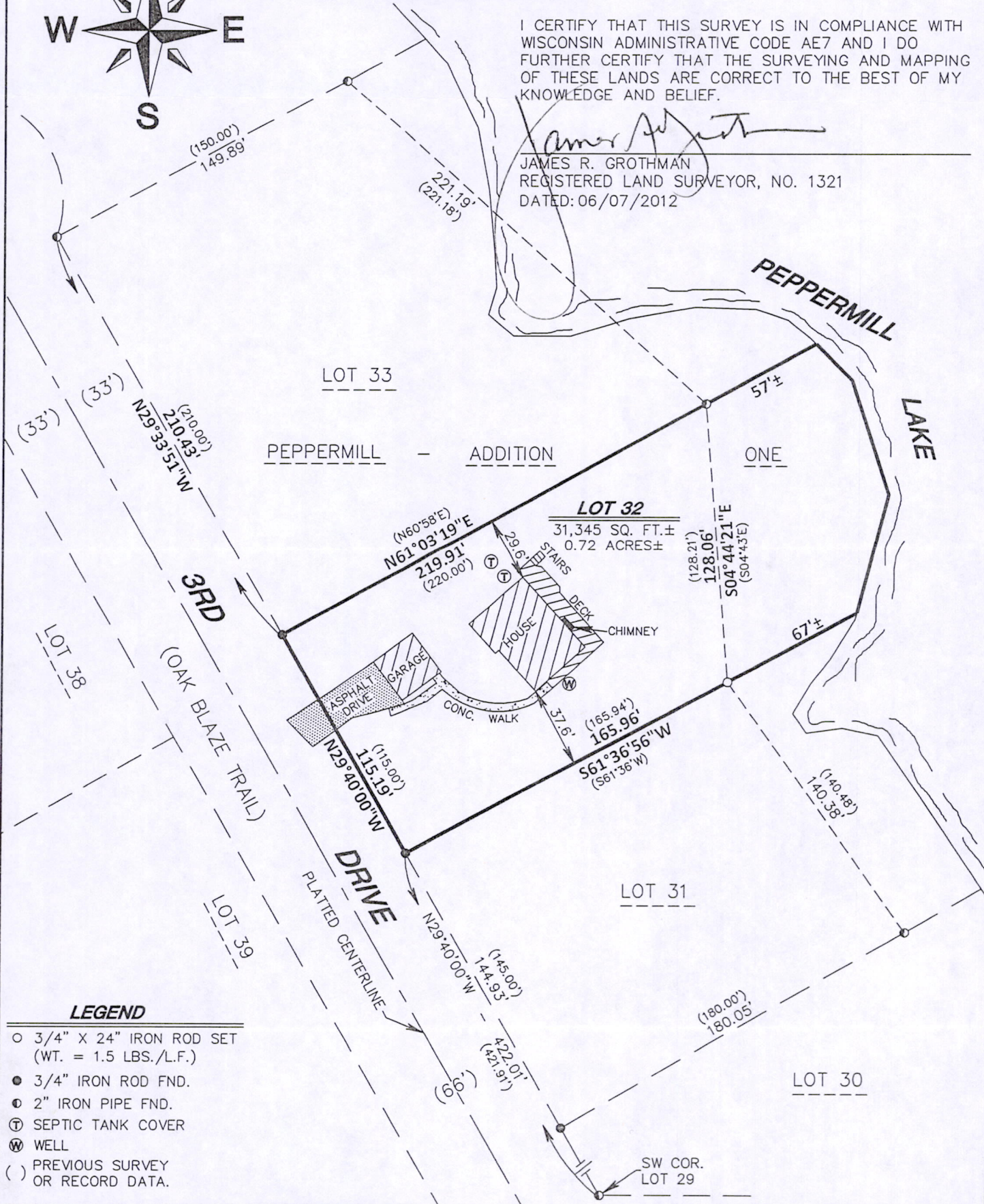

SEAL:

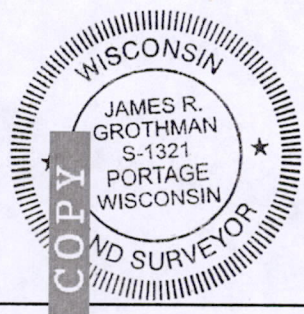

CLIENT / OWNER: GORALSKI FAMILY DECLARATION OF TRUST
 3222 3RD DRIVE
 OXFORD, WI 53952

As prepared by:
GA GROTHMAN & ASSOCIATES S.C.
 LAND SURVEYORS
 625 EAST SLIFER STREET, P.O. BOX 373 PORTAGE, WI. 53901
 PHONE: PORTAGE: (608) 742-7788 SAUK: (608) 644-8877
 FAX: (608) 742-0434 E-MAIL: surveying@grothman.com
 (RED LOGO REPRESENTS THE ORIGINAL MAP)

G & A FILE NO. 512-200
 DRAFTED BY: J. BROST
 CHECKED BY: JRG
 PROJ. 512-200
 DWG. 512200
 SHEET 1 OF 1

Pos 151507 11002