

Survey for Attorney Charles J. Drury

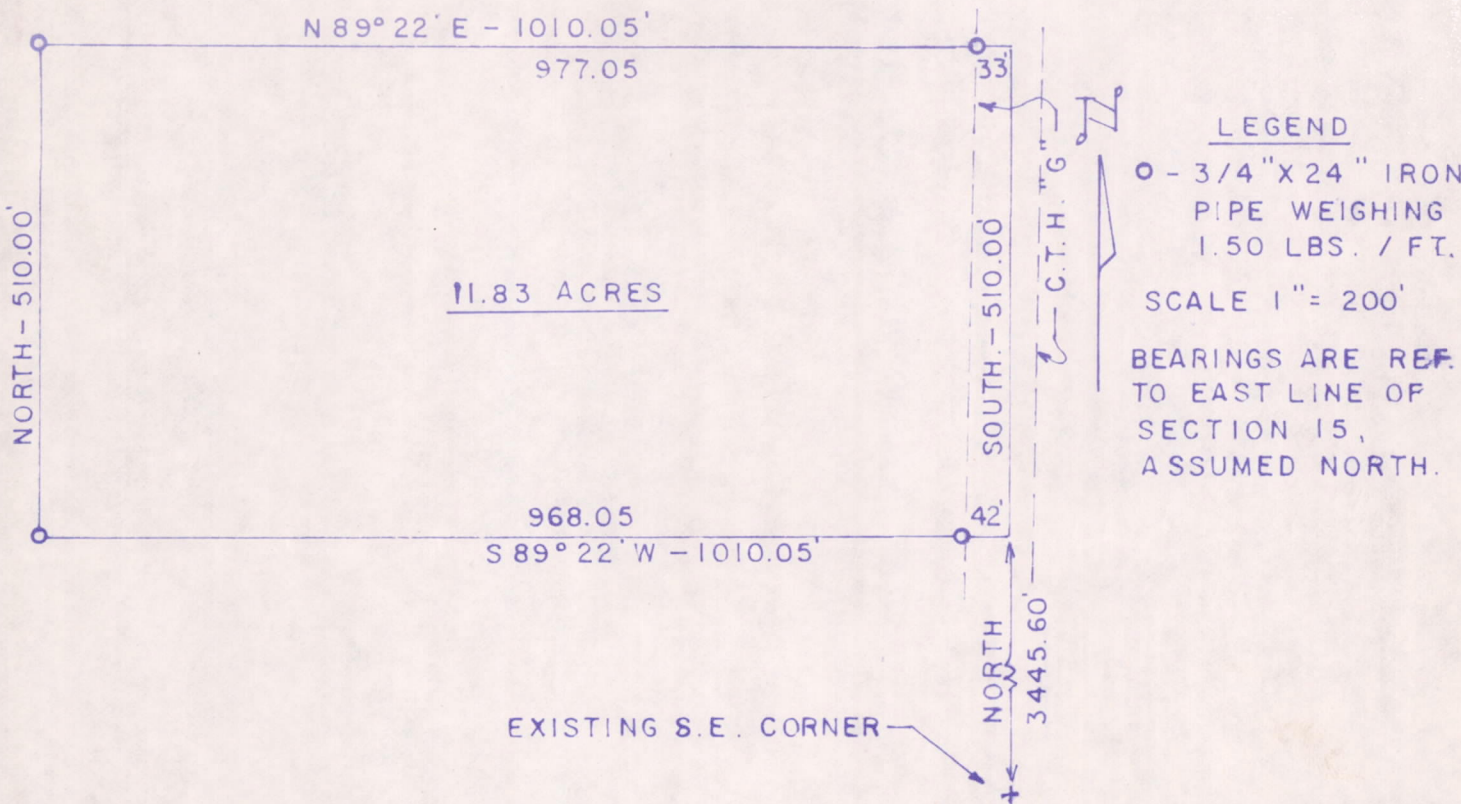

LEGEND
 ○ - 3/4" X 24" IRON PIPE WEIGHING 1.50 LBS. / FT.
 SCALE 1" = 200'
 BEARINGS ARE REF. TO EAST LINE OF SECTION 15, ASSUMED NORTH.

Existing Description furnished

A parcel of land located in the SE $\frac{1}{4}$ -NE $\frac{1}{4}$ of Section 15, T 15 N, R 7 E which is bounded by a line described as follows.

Commencing at a point on the east line of said section 15 which is 3445.60 feet north from the southeast corner thereof, which is the point of beginning.; thence S 89°22'W, 1010.05 feet; thence North 510.00 feet; thence N 89°22' E, 1010.05 feet; thence South to the point of beginning.

Said parcel is subject to the right-of-way of C.T.H. "G" and contains 11.83 acres.

Surveyed and drawn by Herman Holzmilller Jan. 29, 1975
 Herman Holzmilller, Registered Land Surveyor S-776



POS 151507 11004